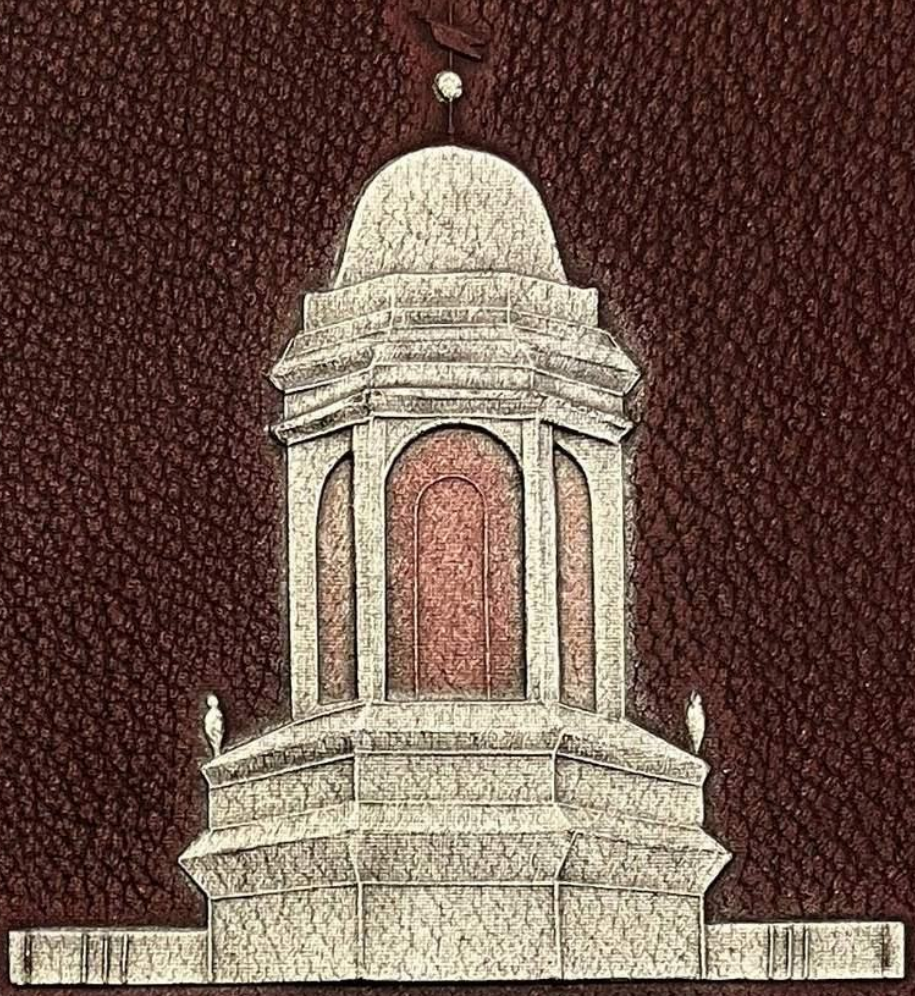

THE TECHITE 1929

McKINLEY HIGH SCHOOL
LIBRARY

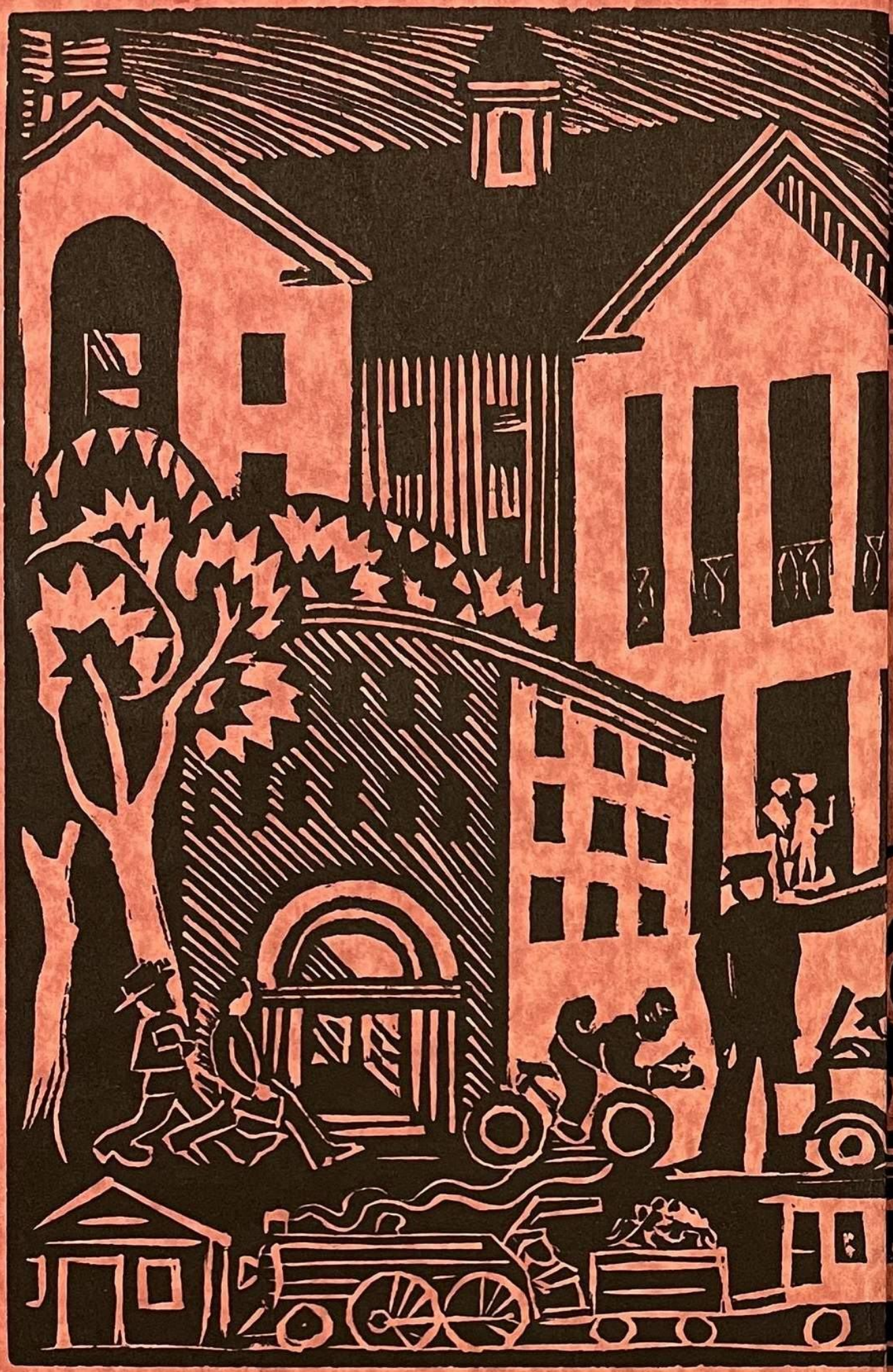

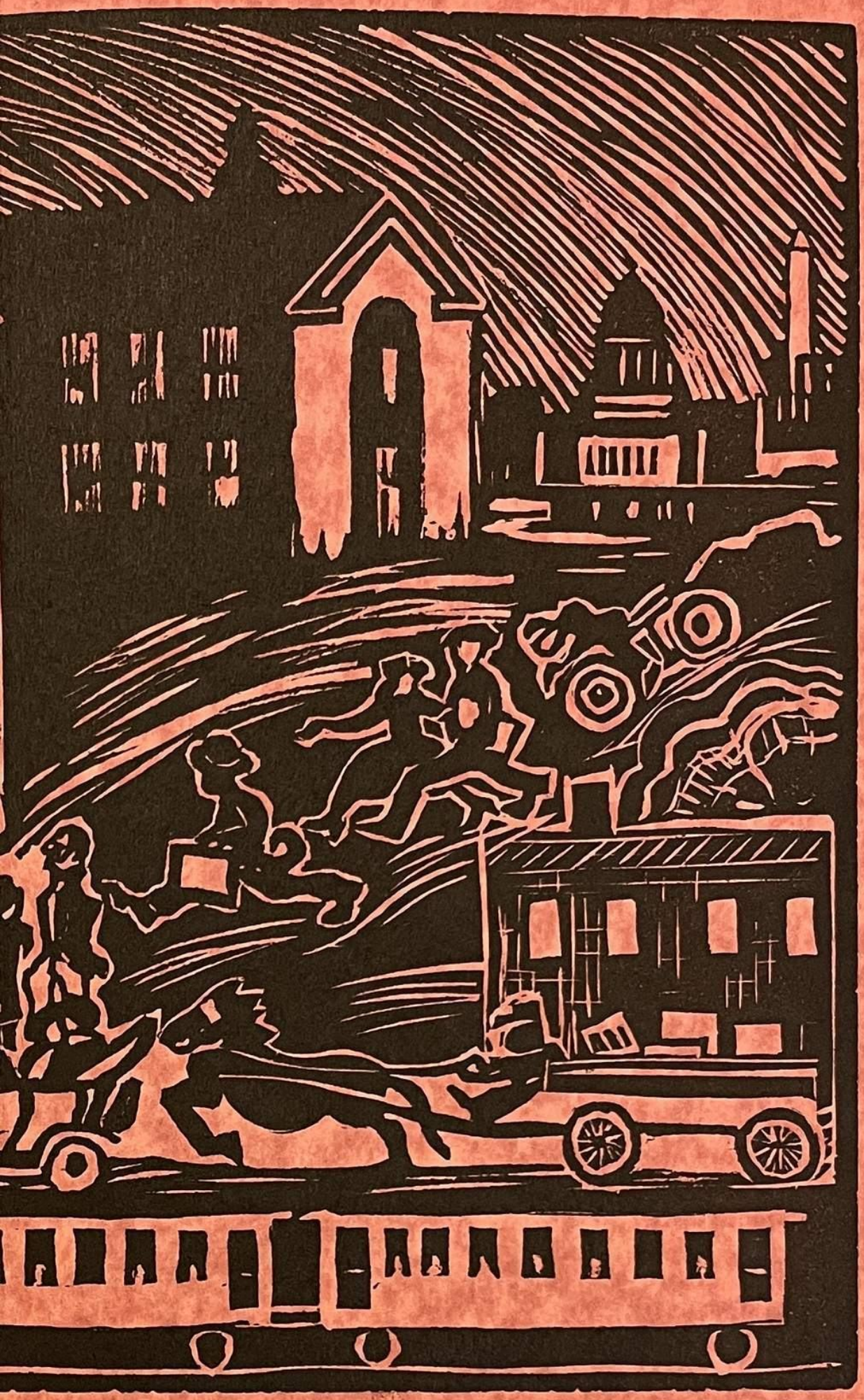

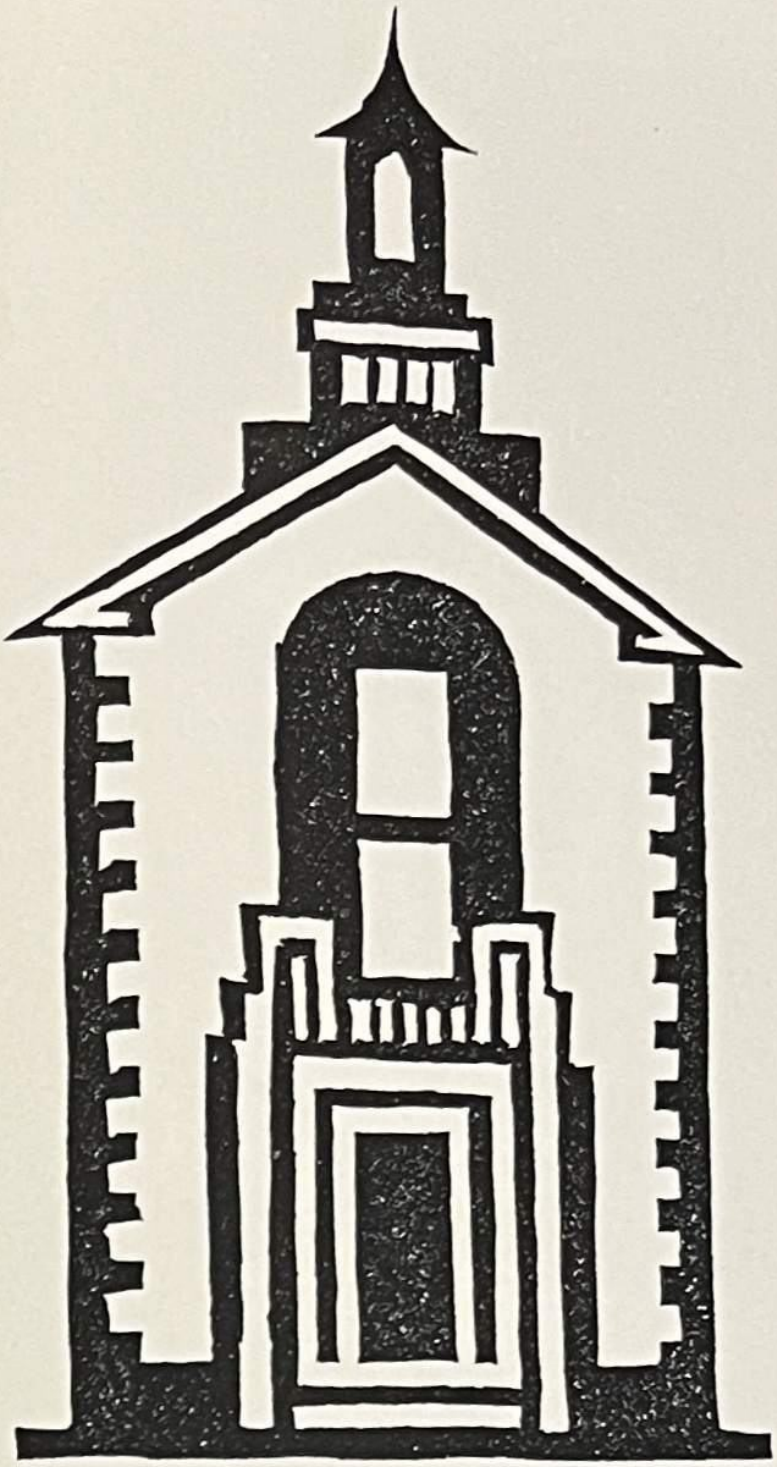

EX LIBRIS

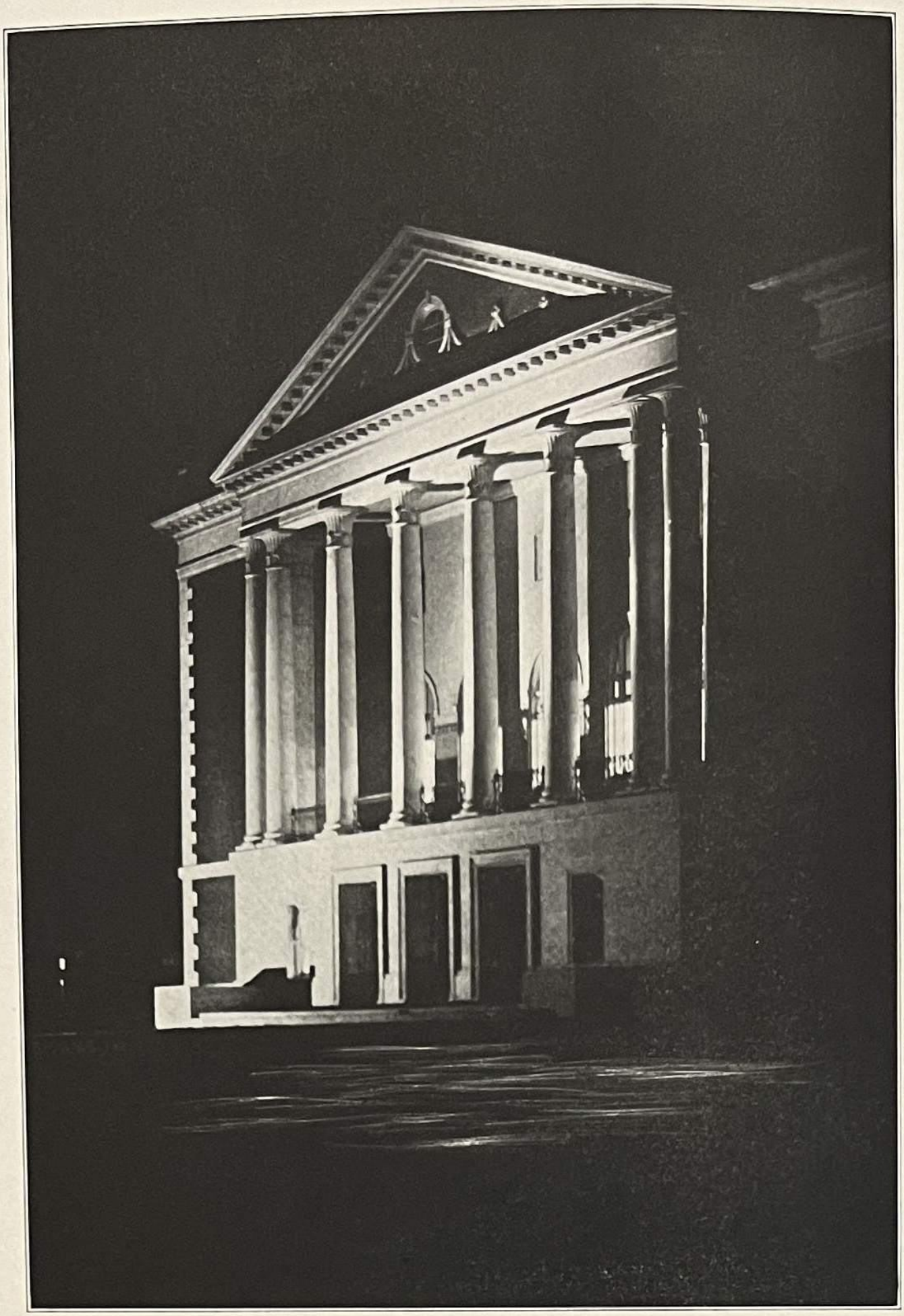

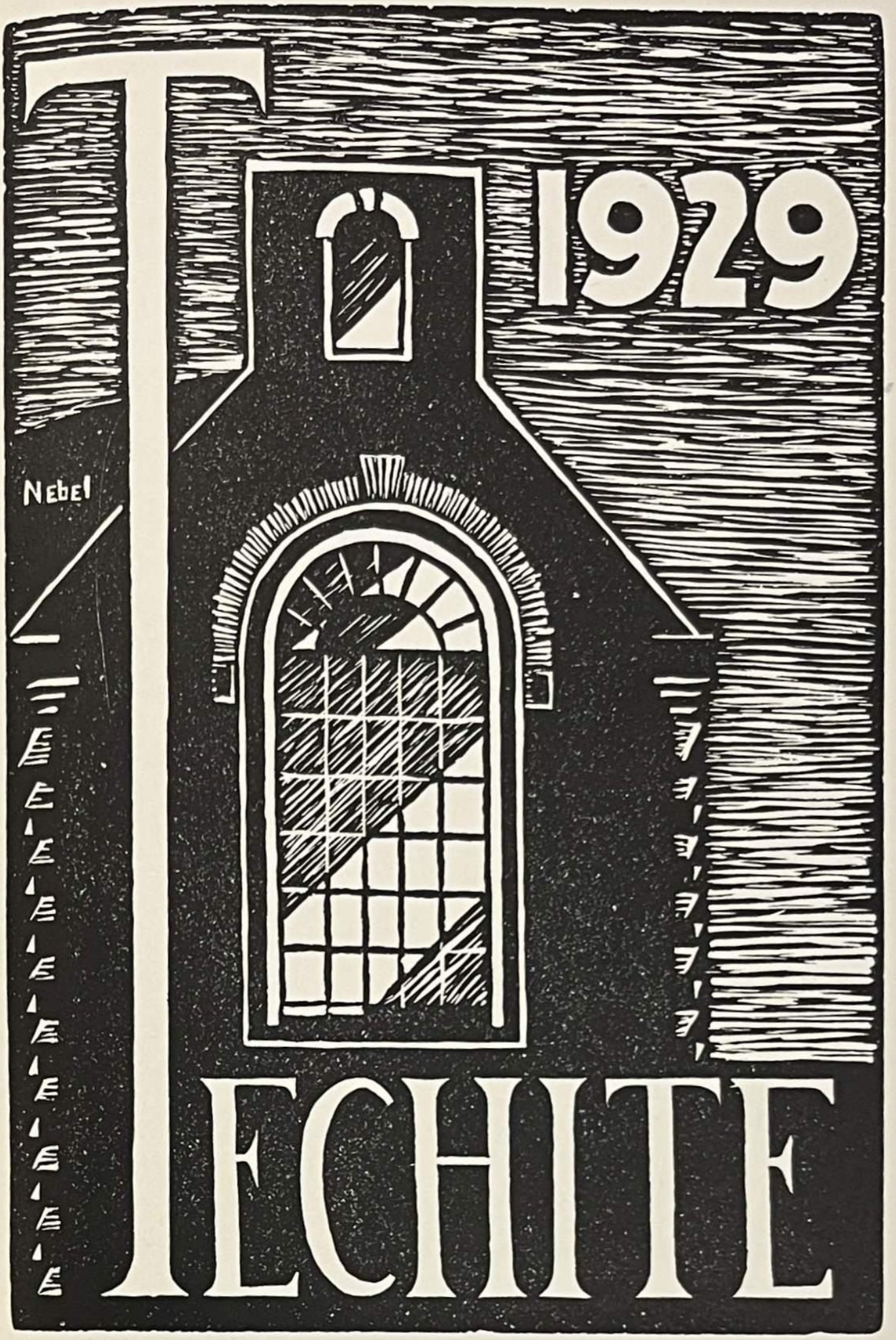
1929
Nebel
ECHITE

Dedication

With Kindest Remembrances, We Dedicate This "Techite" Of The Class Of June 1929 To Our Faithful Friend And Former Assistant-Principal, Mr. Frank A. Woodward

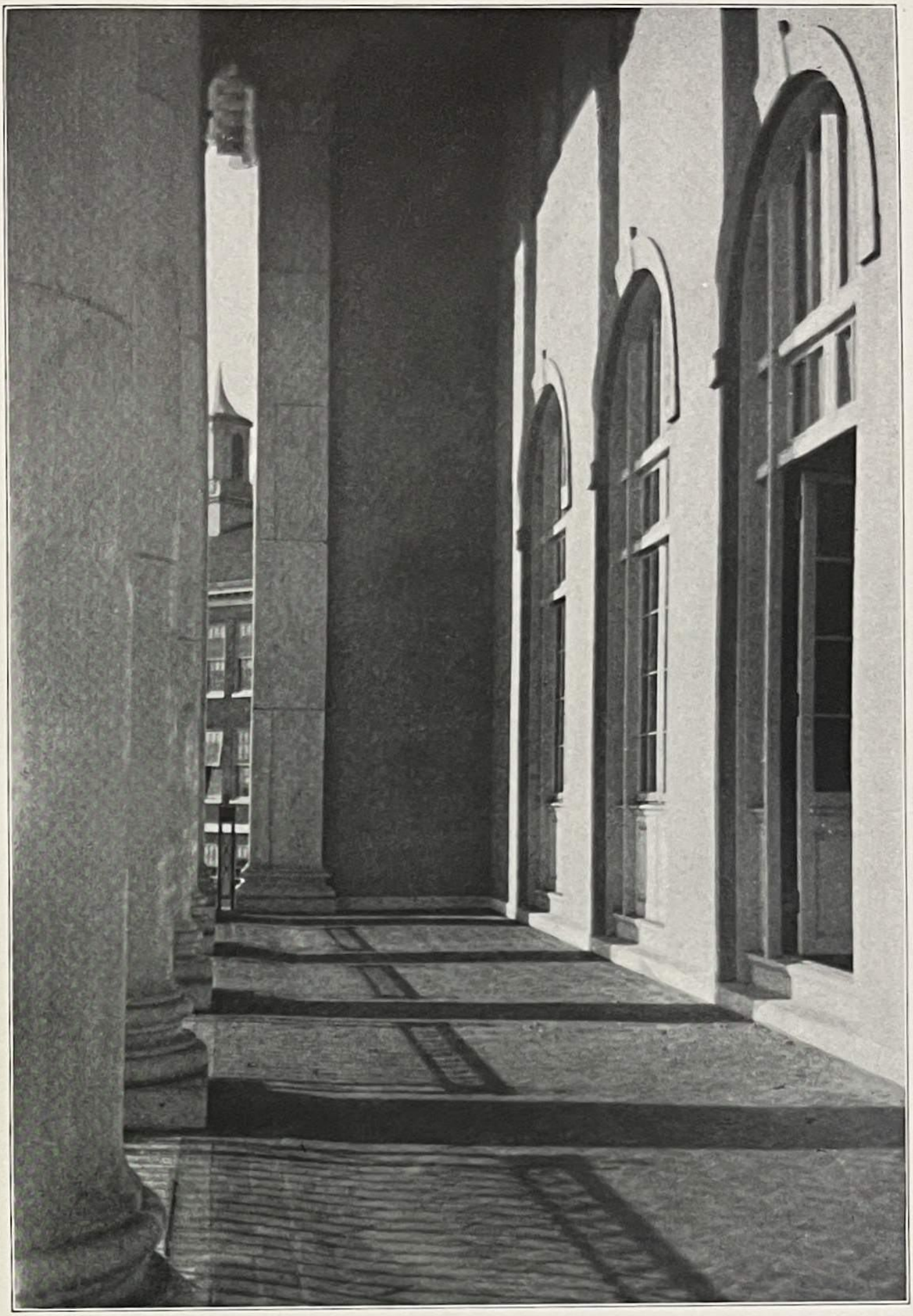

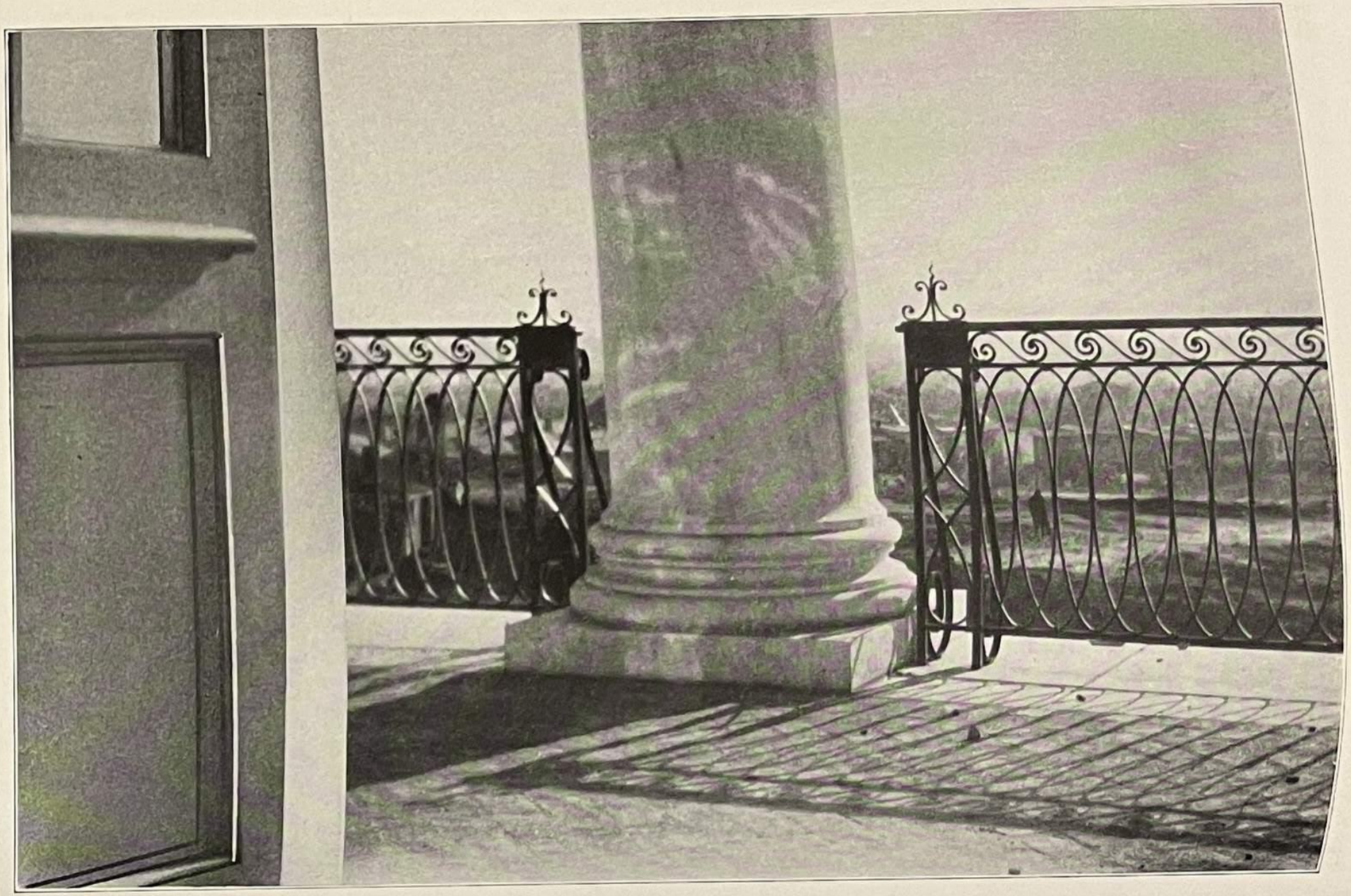

Foreword

As Time Flies On, The Joys Of Yesterday Are Oft'
Times Forgotten; If, Tomorrow, These Pages
Are Reviewed With Renewed Interests, Our
Efforts Will Have Been Rewarded.
May This Book Serve As A Re-
minder Of Our Cherished
Days At Tech

—The Editor

Order of Books

Faculty
History of Tech
Seniors
Undergrads
Activities
Fraternal Organizations
Cadets
Athletics

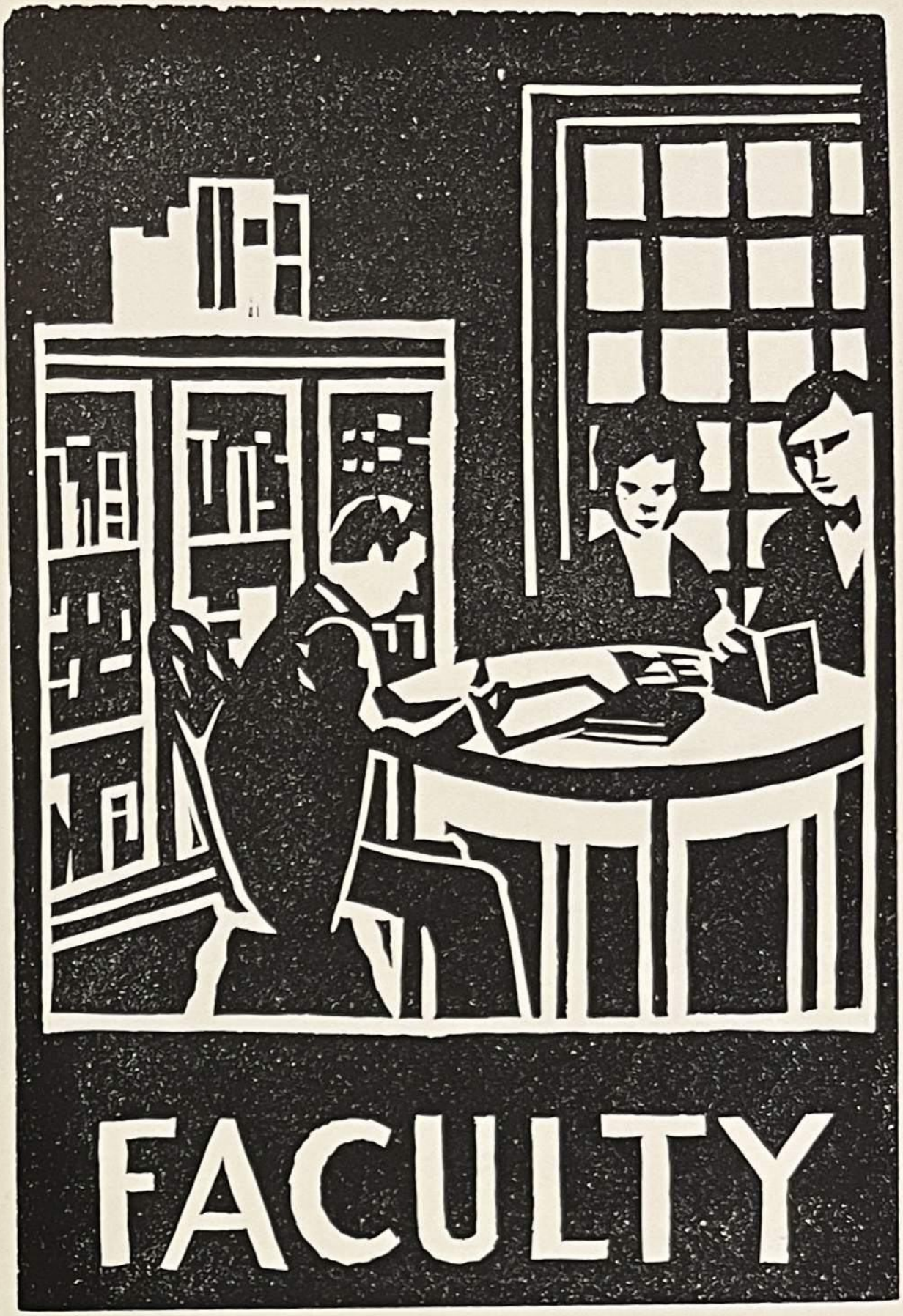
FACULTY

MR. FRANK C. DANIEL
Principal

Opportunity knocks, not once, but thousands of times at our doors. We are to blame if we do not accept her gifts—the chance to learn, to make friends, to enjoy clean sport, to be healthy, and to serve others.

MISS JESSIE COOPE
Assistant Principal

"Continue your education throughout your whole life." Constant preparation and thoughtful application give the youth of today ability to meet the wonderful opportunities which are theirs if they are fitted to grasp them.

Splendid physical condition is an essential accompaniment of preparation for those standing on life's threshold.

MR. H. DALE DAVIS
Assistant-Principal

A set of good habits is essential to success. Fortune may smile on one whose habits are not good, but real success cannot be attained under that handicap.

Habits of promptness, courtesy, neatness, consideration of the rights of others self-control, persistence, and worthy use of spare time are basic in a successful life.

Our Faculty

NAME	ALMA MATERS	DEPARTMENT
Daniel, Frank C.	Dickenson College	Principal
Coope, Jessie	Mass. Inst. of Technology, Boston Normal School of Gymnastics George Washington University	Asst. Principal
Davis, H. Dale	Kansas Teachers' College, Columbia University	Asst. Principal
*Adams, John W.	Worcester Polytechnic Institute, University of Wisconsin, Cornell, Columbia University	Physics
Bailey, Lillie P.	George Washington University	English
Bastian, Alice M.	Susquehanna University	Mathematics
Benner, Harry	George Washington University	Mech. Drawing
Birch, Le Roy	George Washington University, Cornell University	Forge Shop
Birtwell, Bertha	George Washington University	Mathematics
Blume, Carlos A.	Yale University	Language
Boyd, Arthur	Maryland University	Physical Training
Brown, Leonard	Cornell University	Mold Shop
*Bunnell, Theora	Goucher College, George Washington University	History
Burns, Rea C.	Cedarville College	Math., Banking
*Butts, Frances, Dr.	George Washington University, American University, Eastern College	Commercial Dept.
Carmichael, May	Southern Presbyterian College, Columbia University	Domestic Art
Carpenter, Lillian	George Washington University	English
Cavanaugh, Jeanette	University of Wisconsin	Physical Training
Challice, Clara	George Washington University	History
Chambliss, Emma	University of Chicago	Language

*Head of Department

FACULTY

FACULTY

Our Faculty

NAME	ALMA MATERS	DEPARTMENT
Clark, Chester	Kentucky-Wesley University, University of Michigan	Mathematics
Clark, Marion	George Washington University, Western Maryland College	History
*Coe, Ada H.	Columbia University	English, Latin
de Berriz, Felipe	University of Barcelona, Royal College at Madrid, Heidelberg University, George Washington University	Language
Defandorf, Elizabeth	Mount Holyoke College	English
Ebaugh, Harriet	Goucher College, Columbia University	Mathematics
Edwards, Malcom	Wabash College	Physical Training
Foster, Esther	George Washington University	English
*French, E. Spinello	University of Wisconsin	Printing
Freyhold, Flora	University of Berlin, Harvard Summer School (9 yrs.)	Language
Frick, Sue	Pratt Institute	Lunch Room
Frost, Eda	Goucher College	English
Gambs, John	George Washington University	Language
Godsey, Grace	University of Iowa, Kansas State Teachers' College	English
Grady, Jennie	Public Library Course, Washington, D. C.	Librarian
Hammond, Ida	Penn. State Teachers' College	Mathematics
*Hardell, Elmer	University of Michigan	Physical Training
*Hay, William	Butler College	Biology
Hemelt, Francis	Johns Hopkins University	English
Heron, Lewis	George Washington University	Electricity
*Hutchinson, Mildred	Smith University	Language

*Head of Department

Our Faculty

NAME	ALMA MATERS	DEPARTMENT
Jackson, Dudley	University of Chicago	Auto Shop
*Keene, Florence	Washington Normal School	Music
Kingsley, Louise	American University, Smith University	English
Krehbiel, Elmer	George Washington University	Physics
Kressin, Hugh	Vanderbilt University, New York University	Language
*Lamb, James	George Washington University	Art
Layne, Jesse	Richmond University	Printing
Lockwood, Edward	Boston University, University of Vermont	Biology
Louchs, Marguerite	Goucher College	English
Maish, A. W., Maj. U. S. A.	Washington and Lee University, U. S. Military Academy	Military Instructor
Many, Alexis	Pratt Institute	Free. Drawing
Marsh, Allen	George Washington University	Chemistry
*Marsh, Genevieve	Smith University	History
Mattern, Louis	Penn. State University	Chemistry
McCormick, John	George Washington University	Mech. Drawing
McCoy, J. T.	George Washington University	Clerk
Mitchell, Herbert	Princeton University, Georgetown University	Mathematics
*Myers, William	Grove City College, American University	Mathematics
Noble, Henry	Yale University	Electricity
Notestein, Daphne	Wooster College	History
Piggott, Albert	Cornell University	Forge Shop
Radcliffe, Sarah B.	Goucher College	Mathematics
Richardson, Frank	George Washington University, Prof. Bostromn's Sch'l of Draft'g.	Machine Shop
*Rippey, Charles	George Washington University	Mech. Drawing

*Head of Department

Our Faculty

NAME	ALMA MATERS	DEPARTMENT
*Rush, Ola	University of Chicago	Home Economics
Saugstad, Eugenia	Corcoran Art School, Drexel Institute, Howard Pyle's Sch. of Illustration	Free. Drawing
Saugstad, Olaf	University of Minnesota, New York Inst. for Artists, Columbia University	Art Metal
Schumann, Catherine	Red Cross Training School	Hospital
Selah, Miriam	George Washington University	English
Shipman, Mary	Teachers' College, Columbia University	Free. Drawing
Smith, Louise	George Washington University	English
*Stauffer, Ruth M.	Mount Holyoke	English
Stewart, Lettie	George Washington University	English
Thompson, Bella	Washington Normal School, Washington College of Music	Music
Thrasher, Anne	George Washington University	Commercial Dept.
Vliet, Andrew	George Washington University, University of Indiana	History
Walker, Frances	George Washington University	Language
Walten, Dore	Academie Royale de Beaux Arts, (Brussels, Belgium)	Mech. Drawing Music
Watkins, Rhoda	George Washington University	English
White, Harry	Bostromn Institute, Spencerian Business College, George Washington University	Pattern Shop
*Zearfoss, John	Phila. Industrial Arts School, University of Pennsylvania, George Washington University	Pattern Shop

*Head of Department

Farewell

Thrust us not forth from thy doors, O Tech,
Too swiftly to deprive us of our due,
Our right to bid adieu
And say farewell and make our last good-byes.
Let us remain; this planet turns cold eyes
On our debut.

STROPHE

My hearties, cast the anchor loose; we're off;
We leave that petty lake and sail on life's
Great ocean. We effervesce and doff
Our hats to all its varied currents. Mmmmm,
What grumpy water! Such a callous place
To turn us gingham babies face to face.
But we will calm the waves; we'll not disgrace
The name of Tech.

ANTISTROPHE

Dear Tech, the four short years
That we have spent with thee, divided 'tween
Thy old self and thy new, will always mean
Some happy memories. Dear Tech, your halls
Are dear as are our homes; your teachers' calls
Are precious as our mothers'. Heart strings
Pull, and salty tears do wet the eye
As comes the time to leave thee, Dear McKinley
High.

EPODE

Sincerity of speech one cannot tell
By metaphorical alliterations;
The way to say farewell is just "Farewell"
And not by making gross exaggerations.
So to the school its teachers, and its soul,
These last few clumsy parting words apply:
We thank you much, for we have reached our
goal;
We wish you well, and now we say—good-bye.

—WILLIAM H. LOVING.

The Origin of the Seal

Tech, for fifteen years after its birth in 1901, with all its ensuing successes, had the humiliation of being far behind its rivals, in that she possessed no official seal. When this deplorable condition of affairs was recognized, a request was published for designs for the seal. The first attempt was futile but the matter was reconsidered a few years later.

Out of the many designs that were submitted, the G. O. selected the seal representing a "T", held by Tubal Cain, who, as we are told in the fourth chapter of Genesis, was "an instructor of every artifice in brass and iron." When C. A. Smith, the designer, had remedied a few imperfections, this design was declared the official school seal, and thereafter, an impression of it was to be used on diplomas, class pins, and official school documents.

Although we are no longer known as the "Technical" High School of the city, our manual training courses were the chief selectives given at the time the seal was chosen, and surely, no character could have been selected whose occupation would have been more in accord with our curriculum.

HISTORY

THE 1929 TECHITE

1893

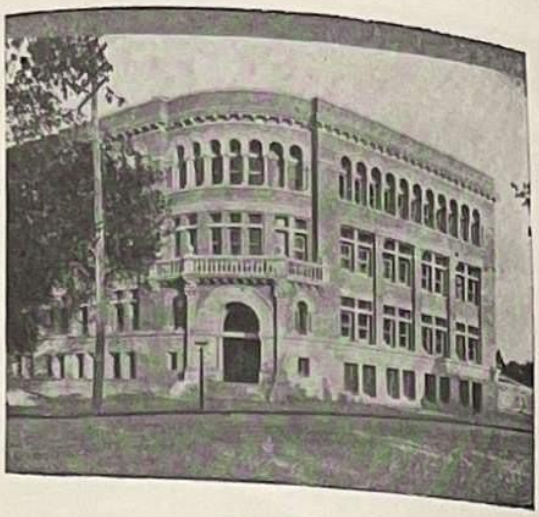

1901

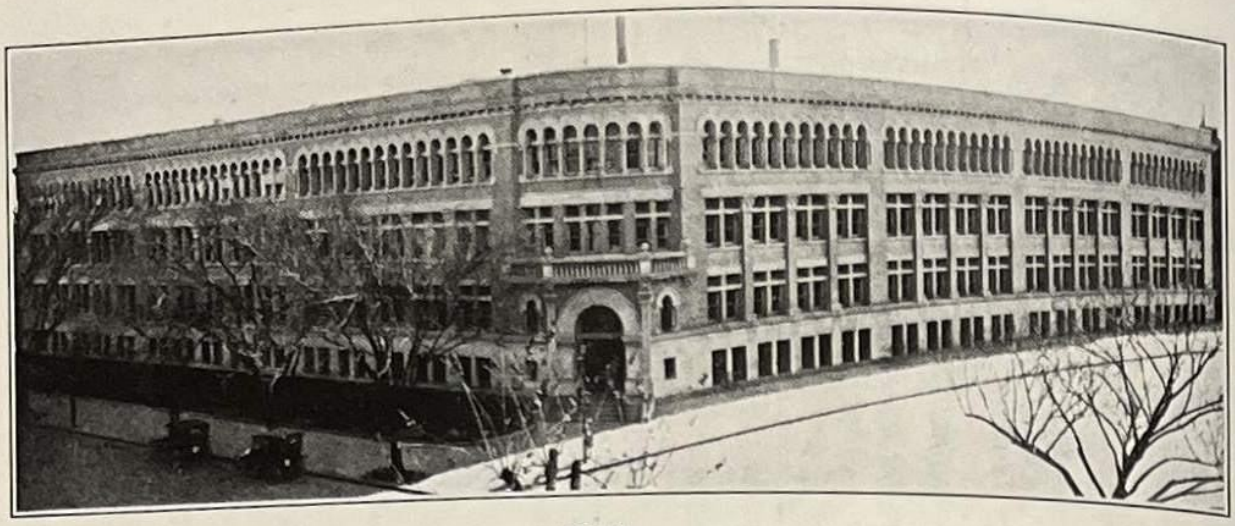

1911

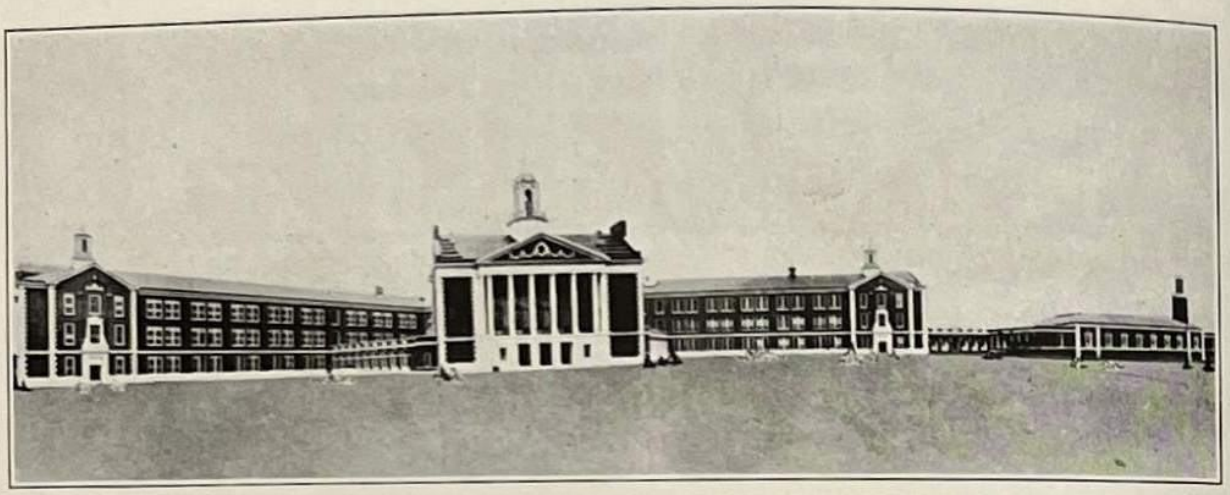

1928

The History of Tech

The history of Tech may be said to date as far back as 1885, when Professor C. H. Koyl, an instructor of physics at Central High School, secured a work bench and a few tools, and gave instructions in shop practice to those of his pupils who were willing to devote some of their time to this purpose. The success of this course of instruction was so marked that the following year Mr. W. G. Wesson, a graduate of the Worchester Polytechnic Institute, was appointed as instructor.

The innovation of a manual training course continued to attract students until the people of Washington realized that a high school providing a manual training course was of vital importance to the community. Therefore, in 1887, a larger shop was organized at 624 O Street, under the direction of Mr. J. A. Chamberlain, and at the same time, Miss E. S. Jacobs organized the first cooking classes. As the number of students continued to increase, the building next door, at 626 O street, was leased to provide more room.

The next step in the progress of manual training was the organization of a regular technical course at Central High School in September, 1893. Previous to this time, the manual training course had been elective, but it was now introduced as a required subject. To make room for the manual training course, history was dropped. Unlike the manual training plan of several years ago, the shop courses were to be taken for four years. The shops offered the first year were pattern shop and mechanical drawing; second year, forge shop and mechanical drawing; third year, mould shop and mechanical drawing; and the fourth year, chemistry and any other shop.

While the students were being instructed in a very inadequate fashion in these rented buildings, various groups of citizens undertook the task of obtaining from Congress, the money for erecting a suitable building so that a technical course could be taught in one building instead of the widely separated shops then used. The attempts of these people to prove the necssity of having a new building were not in vain, for between 1897 and 1899, Congress appropriated a total of $195,000 for the construction of a technical high school. However, the actual building of the school did not begin until October 1900.

When the school year began in September, 1901, the building had not yet been completed, so it was decided to organize a manual training high school at Central as an independent institution. This was to have a separate principal and faculty from that of Central; Mr. A. I. Gardner was appointed principal and remained in that office until 1906,

The school had not yet received its official name, but was designated as Manual Training School No. 1. About two hundred and forty students were assigned to the rooms at Central, and fifteen students were graduated that year. The only teachers of the present faculty who taught at Central are Mr. White and Mr. Mattern.

In September, 1902, the building at Seventh and Rhode Island Avenue was occu-

pied. On January 29, following, it was formally dedicated as the McKinley Manual Training High School, and the keys were presented to Mr. Gardner.

The school's popularity was so marked that it soon became evident that steps would have to be taken to prevent the enrollment from growing with greater rapidity than the building itself. By 1906, the attendance had increased to such an extent that the Board of Education issued orders to the teachers of the grammar schools not to encourage students to come to Tech.

In 1908, Congress, convinced that the building must be enlarged, appropriated enough money to make the first addition which consisted of the assembly hall, pattern shop, drawing and cooking departments, and the south stairway. In 1911, the section which originally ended with room 112 on the Rhode Island Avenue side, was extended to Marion Street. For eight years the building remained unchanged until in 1919, the mould shop was added, completing the McKinley Technical High School.

The need for a larger school still persisted, so in October, 1921, a Greater Tech Committee was formed and in 1923, the present site of the school was purchased. In 1925, Congress passed the Five Year Building Program which provided for the appropriation of $12,500,000 to be used in constructing and equipping Washington schools. Out of this fund, a new Tech was authorized, at a cost not to exceed $2,250,000, exclusive of grounds and equipment.

On June 23, 1926, ground was broken for the erection of the new school. The excavation began in the following July and in a comparatively short time the foundation was laid. Two years of continuous labor completed a "great monument of education" known as the new McKinley High School.

SENIORS
M

CLASS OF JUNE, 1929

CLASS OF JUNE, 1929

Class of June 1929

Leo Winston
Vice-President

Glenna Crowder
Secretary

Bradley Edelblut
President

Holmes Fountain
Treasurer

Harold Norwood
Sergeant-at-Arms

LOREN ADAMS

Band 6 Semesters; Orchestra 6 Semesters.

Now Loren's a very good guy,
Who will always be saying, "I'll try";
He's a musician you bet,
And he's not at all "wet"
His ambitions reach to the sky.

OLIVE ADAMS

Dramatic Club 7 Semesters, Secretary 1 Semester, lead in "Hurry, Hurry, Hurry!" "Kidnapping Clara," "Officer 666," Winning Play Tournament '29; Opera Club 6 Semesters, Vice President 2 Semesters, "Iolanthe"; Tech Life Representative 1 Semester; Pals and Palettes 7 Semesters, Vice President 1 Semester, President 1 Semester; Pharos 4 Semesters, Secretary 2 Semesters; Honor Roll 6 Semesters; Basketball '29.

Oh, here is to Olive petite,
Whose work is exceedingly neat;
Her mind is so bright,
Brings teachers delight,
And besides being wise, she is sweet.

ARTHUR APPELL
(BILL)

Aviation Club 1 Semester; Radio Club 1 Semester.

Here is a chap we'll call Art.
He's nice and maybe he's smart.
In two clubs you see,
It just looks to me
As though he'll finish whate'er he starts.

CHRISTINE ARMSTRONG
(TEEN)

Dramatic Club 4 Semesters; Section President 6 Semesters.

So steady and ready is Teen.
She's the best, we ever have seen.
Who supports our G. O.?
As we all know,
It's just our good old Christine.

ELIZABETH AYRES
(BETTY)

Girl Reserves 4 Semesters, Secretary 1 Semester; Techite Staff '29.

Elizabeth's right there as an artist.
And in English, she's one of the smartest;
She's a smiling young lass,
And not a bit fast.
She's what one would call quite modest.

MARY BAIR
(TEDDY)

Entered in 8th Semester; Opera Club 2 Semesters.

A cute little girl with auburn hair
Goes by the name of Teddy Bair.
She, to us, from Central came,
And we all know, she'll bring us fame.

EDWARD BAKER
(EDDIE)

Cadets 2 Semesters; Orchestra 2 Semesters.

Baker is so big and sweet.
With rosy color in his cheeks.
With curly hair
That isn't fair
As a handsome chap he can't be beat.

CHARLES BANNAGAN

Here's one that is Irish clean through,
And loyal enough to Tech, too;
He loves to recite.
And is most always right.
He play a good game of golf, too.

CHALONER BARNES

Cadets 8 Semesters; Major, 2nd Battalion '29; Glee Club 6 Semesters; Orchestra 4 Semesters; Opera Club 3 Semesters; "Dolly Varden," Lead "Mikado"; Hi-Y 2 Semesters; Saber Club 2 Semesters.

A Major? Say! he's done quite well,
One's admiration, he compels,
He plays and sings
And fame he brings;
No trouble, he'll have to sell.

LOUIS BEER
(BEEVO)

Radio Club 4 Semesters.

Now Beevo is a radio fan;
On nothing does he put a ban.
He has a kind smile.
And does things worth while;
Some day he'll be a great man.

FRANCES BENNER

Tech Life Staff 2 Semesters; Bank Staff 5 Semesters, President 2 Semesters; Girl Reserves 2 Semesters; Opera Club 1 Semester.

As our best Bank President,
She will always be found to be bent
Upon doing her work,
Which she never does shirk,
Frances Benner, famed Bank President.

JOHN BERGEN
(JACK)

Cadets 2 Semesters; Track 6 Semesters.

Here's a star on the old cinder track,
In the dashes, this boy is a crack.
He does never annoy;
Is a studious boy,
And with girls, is never alack.

HOWARD BIGGS

Cadets 8 Semesters, 1st Lieutenant Co. E '29, Winning Regiment and Battalion '27; Section President 8 Semesters; Latin Club 2 Semesters; Saber Club 2 Semesters, Treasurer 2 Semesters; Circulation Manager Techite '29.

We all know Howard Mathew Biggs,
In his lessons, he certainly digs.
He's a loyal cadet
A hard worker? You bet;
Looks handsome in his cadet "riggs."

ELEANOR BITTING

Graduating in three years; Opera Club 5 Semesters; Bank 2 Semesters; Dramatic Club 2 Semesters; Tennis Tournament '27, '28; Basketball '26, '27, '28; Techite Staff '29; Girl Reserves 2 Semesters; Latin Club 2 Semesters; Honor Roll 2 Semesters.

Let's all give a razoo for Eleanor.
Oh, we know she will say "what for?"
But she's a jolly good pal,
And a great all 'round gal;
Of Eleanor, we could ask no more.

SARAH BLAKESLEE
(SALLIE)

Pals and Palettes 3 Semesters.

Our Sallie is a quiet child,
She's very meek and mild.
An artist great, she'll be some day;
Everything will come her way,
'Cause Sallie's wants are never wild.

FRANK BLOOD

Baseball 2 Semesters.

The next on our list is this boy
His father's delight, mother's joy.
He's cheery and bright,
His style is just right
With smiles that are usually coy.

GALT BOWEN
(DAN)

Joseph H. Daniel Glee Club 7 Semesters; De Molay 3 Semesters.

Now Dan is a fellow of merit,
Whatever he has, he will share it.
From his head to his feet
He appears very neat,
And always, he knows how to wear it.

MAX BREITHAUPT
(CASEY)

Football 2 Semesters; Orchestra 4 Semesters; Band '27.

"Casey" is a muscian grand;
Some day he will lead a great band.
With all of his talent,
He's hailed as so gallant
Wherever he travels this land.

NATHAN BRISKER

Radio Club 2 Semesters; Honor Roll 2 Semesters.

Of silence this boy has a wealth,
For he keeps all he knows to himself;
He says not a word,
Unless his teachers urge
Him to talk, for 'tis good for his health.

PAUL BROWN

Baseball '27, '28, '29; Basketball '28, '29, Championship team '29.

Here's a basketball player of great renown,
Who came to Tech from out of town.
He's right there with the bat,
Coming up to the mat;
We'll all give a cheer for Beany Brown.

RICHARD BUCKINGHAM
(BUCKY)

Cadets 6 Semesters; Winning Band '26; 1st Battalion Staff '29; Opera Club 2 Semesters, "Iolanthe," "Mikado"; Dramatic Club 5 Semesters; Orchestra 3 Semesters; Tech Life Staff 7 Semesters; Art Editor "Techite"; Pals and Palettes 4 Semesters; Honor Roll 1 Semester.

When we see Bucky's serious face
We know that he will take his place.
He's worked hard for Tech,
And her paper, "by heck,"
He'll always be up in the race.

PHILA BELLE BURKE
(PHIL)

Orchestra 6 Semesters; Opera Club 4 Semesters; Dramatic Club 2 Semesters, "Dolly Varden," "Mikado."

A demure little maid is Miss Burke;
From homework, she never does shirk.
In history, she'll try
And will always rate high
For our Phila Belle is no flirt.

HARRY BURLINGAME

Editor-in-Chief "Tech Life" 4 Semesters; Joseph H. Daniel Glee Club 7 Semesters; Tech Life Representative 3 Semesters; Honor Roll 5 Semesters; Cadets 3 Semesters; Pharos 4 Semesters.

Now Harry, our editor is fine,
Does everything up to his line.
He can edit some paper
Cuts never a caper
And above all, he does shine.

EDWIN BURR

Captain Golf Team '26, '27, '28, '29, Championship '27; Business Manager "Techite" '29; Tech Life Staff 5 Semesters; Glee Club 6 Semesters, Secretary 2 Semesters; 100 per cent Tech Life Representative 5 Semesters; Section President 1 Semester; Treasurer 6th Semester Class; Honor Roll 4 Semesters.

Here we have Burr himself,
Always as gay as an elf;
Our hats, we'll doff
To his fine section golf,
Which some day will bring him wealth.

CHARLES CALLANDER

Stamp Club 4 Semesters; Radio Club 4 Semesters.

Charles Sterling's a studious lad,
Who makes all the teachers' hearts glad.
In time of exams,
He never does cram
But, of girls he is shy, 'tis sad.

FREDRICKA CARLTON
(FREDDY)

Entered in 3rd Semester; Dramatic Club 6 Semesters; G. O. 6 Semesters; Aviation Club 2 Semesters; Honor Roll 2 Semesters.

Here's a red-headed girl we call "Freddy."
When action is needed, she's ready.
She swims like a fish,
Knows all we could wish;
Oh, a brilliant girl is our "Freddy."

JOHN CARVER
(MAJ)

Dramatic Club 2 Semesters; Cadet Band 3 Semesters; Orchestra 3 Semesters; Stamp Club 3 Semesters.

All through his four years at Tech High,
"Maj" remained a little guy.
A violin, he plays,
Our attention he has always,
For his freckles catch everyone's eye.

STEWART CLAPP

Cadets 7 Semesters, First Lieutenant '28, Officers Club; Opera Club; "The Gondaliers."

In our cadets there is a chap,
Who goes by the name of Stewart Clapp;
As an officer with pep
He'll win for dear Tech
And to her, will bring the "Bacon" back.

GEORGE COLE
(SILENT SHIEK)

Cadets 2 Semesters; Glee Club 4 Semesters; Football 4 Semesters, Championship Team '28; Circle T Club 4 Semesters; 3rd Semester Representative; Tech Life Representative 1 Semester.

Now Cole is truly a shiek,
Although he is bashful and meek.
When love he is in,
He's quite sure to win,
But he has a new girl every week.

WILLIAM COLLINS

Baseball 6 Semesters; Golf 4 Semesters; Dramatic Club 4 Semesters; Tech Life Representative 1 Semester; Hi-Y 7 Semesters.

For three years straight baseball, he's played;
In golf two years good scores he made.
A Tech Life Rep,
Dramatics? Yep!
His glory then will never fade.

ADA CONKLIN

Basketball 2 Semesters: Girl Reserves 2 Semesters: Latin Club 2 Semesters; Tech Life Representative 2 Semesters: Orchestra 4 Semesters.

Now Ada, upon the piano, plays;
Works with the orchestra, day by day.
In "Burke," she tries so very hard.
A good mark, to have on her report card.

JOYCE CONNER

Dramatic Club 3 Semesters; Opera Club 2 Semesters; Section President 3 Semesters; Orchestra 6 Semesters; Girl Reserves 2 Semesters; Tech Life Representative 1 Semester; Vodvil '27.

Big brown eyes and straight black hair,
Her clothes, she knows, just how to wear.
Though Joycie would, a teacher, be
All boys, to her, will bend their knees.

CLAUDE COOPER

Cadets 8 Semesters, 1st Lieutenant Co. A '29, Winning Battalion and Regiment '27; Opera Club 4 Semesters, "Mikado"; Glee Club 6 Semesters; Hi-Y 4 Semesters; Saber Club 2 Semesters.

In our school, there is a singer,
And in your pie, you'll find his finger.
He's a willing cadet:
In the Glee Club? You bet!
Our Claude, in classes, doesn't linger.

EDWIN COX

Cadets 8 Semesters, Captain Co. C '29, Distinguished Service '27, '28, Winning Battalion and Regiment '27, Second Battalion '26; Saber Club 2 Semesters; Honor Roll 3 Semesters.

For faithful Cox, we'll give a cheer,
For all cadet work, he holds dear.
He's captain of "C,"
For them, he would "dee";
His boys, to victory, he'll steer.

VESPER CRANE

Pals and Palettes 6 Semesters; Tech Life Representative 1 Semester; Honor Roll 3 Semesters.

Vesper, for her art, is known,
And all good work, she does alone;
On the honor roll,
Her name appears,
And of flunking, she never fears.

CHARLES CRISS

Entered in 3rd Semester; Cadets 4 Semesters; Tennis '29; Latin Club 1 Semester; Glee Club 4 Semesters; Opera Club 4 Semesters, Lead in "Dolly Varden," "Mikado."

Now Charles is a fellow who's mild;
He's never been known to be wild,
But when he gets mad,
He's quite a fierce lad,
And acts like a bull when its riled.

GLENNA CROWDER
(GLEN)

G. O. Representative 1st and 2nd Semesters; G. O. Secretary 2 Semesters; Section President 2 Semesters; Secretary of Class 6th, 7th and 8th Semesters; Girl Reserves 6 Semesters, Vice President 2 Semesters; Dramatic Club 5 Semesters; Basketball 2 Semesters; Opera Club 7 Semesters; Pharos 3 Semesters.

Glenna is our G. O. "sec."
She has all of our respect,
At basketball she's played,
Many a high score, she's made;
She does all she can for old Tech.

DEBORAH DANIEL
(DEBORAH)

Rifle Club '26; Tennis '27; Basketball '27; Opera Club '26, '27, '28, '29, "Iolanthe," "Dolly Varden," "Mikado"; Dramatic Club '26, '27, '28, "Hurry! Hurry! Hurry!" "Officer 666." Winning Dramatic Club Tournament '29; Custodian of colors '28; Pharos 3 Semesters; Honor Roll 7 Semesters; Section President 2 Semesters; Tech Life Representative 2 Semesters; Secretary-Treasurer Opera Club 4 Semesters.

Our Deborah stars in many plays,
We'll remember her through all our days,
As custodian of colors,
Her name will survive;
On the Honor Roll ever she ranks very high.

RUTH DAVIS
(RUFUS)

Entered—1928; Opera Club 1 Semester; Honor Roll 1 Semester.

A Florida maiden shy;
In her Latin, she'll always get by;
Her nickname is "Rufus."
She'll ne'er try to "spoof us,"
And her average will always be high.

MARGARET DAY

Margaret Day a nurse will be,
We hope of her patients none will "dee."
So cute but short
To the boys a sport,
At hospitals some day you will see.

ROBERT DE MASI
(BOB)

Aviation Club 2 Semesters.

Robert de Masi, may he always have fun,
When he takes to his sport aviation,
He'll fly to the sky
May his record be high
As a flyer, second to none.

ELIZABETH DE NEANE

Dramatic Club 3 Semesters; Latin Club 2 Semesters.

Here is a sweet serene lass
Whose hair is the pride of the class;
Through all her four years
She has never had peers,
This quiet, though fun-loving lass.

FRANK DER YUEN

Editor-in-Chief "Techite" '29; Honor Roll 8 Semesters, Junior Scholarship Medal, Senior Scholarship Medal; Cadets 7 Semesters; 2nd Lieutenant Co. B '29, Distinguished Service '28, Winning Battalion and Regiment '27, Third Place Company '27; Saber Club 2 Semesters, Secretary 1 Semester; Pharos 3 Semesters; Winner of "Harvard Award" '28; Tech Life Staff 2 Semesters; Tech Life Rep. 2 Semesters; 8th Semester G. O. Rep.

Der Yuen's a bright fellow, 'tis said:
He has lots of brains in his head.
If his life is done
In the way he's begun,
In this world, he has nothing to dread.

MORTON DODGE

Cadets 8 Semesters, Capt. Co. E '29, Distinguished Service '26, Winning Battalion and Regiment '27, Third Place Company '27, Second Place Batalion '26; Glee Club 8 Semesters; Opera Club 2 Semesters, "Mikado"; Saber Club 2 Semesters; Latin Club 2 Semesters.

Morton Dodge heads Company "E,"
He's a good cadet, we all can see.
He knows how to sing,
And in many a thing,
His name, at the top, will be.

HOMER DRISSEL

Baseball '27, '28, Captain '29, Championship Team '27; Football '27, '28, Championship '28; Track '29.

Drissel at the Tuscaloosa game,
Got all banged up and very lame.
We'll always remember,
The Circle T member,
Who, for Tech, has brought us great fame.

VERMON DUCKETT
(MILKY)

Glee Club 2 Semesters; Cadets 7 Semesters, Winning Battalion and Regiment '27, Third Place Company '27, Second Place Battalion '26.

Duckett is collegiate now,
The girls all know him as a "wow."
In cadets, he did shine;
And dances mighty fine—
To him, all the "shebas," do bow.

ANITA DUNLAP

Graduating in three and one-half years; Opera Club 5 Semesters, "Dolly Varden," "Mikado"; Dramatic Club 5 Semesters, "Hurry! Hurry! Hurry!" "Officer 666," Winning Play Tournament '29; Tennis '27, '28, '29, Championship '28 (Minor T) Basketball '27; Honor Roll 5 Semesters; Tech Life Staff 3 Semesters; Tech Life Rep. 2 Semesters; Literary Editor, "Techite" '29; Pharos 3 Semesters.

There's a very nice girl named Anita;
If you don't know her, you certainly should meet her.
She's won lots of fame,
By her good tennis game;
They are few who aspire to beat her.

PAULE DUNNE

Cadets 8 Semesters, 1st Lieutenant '29; Saber Club 2 Semesters.

This lad's quite a history shark,
In fact, when we're all in the dark,
He jumps to his feet,
And with some little heat,
Explains all the way back to the Ark.

ROBERT DUNNING
(BOB)

Cadets 4 Semesters; Track '28, '29; Football '27, '28; Hi-Y 6 Semesters.

Now everyone knows our kinky-haired Bob.
But no one knows him as a snob.
He's in football, track, and Hi-Y;
His ambitions mount to the sky.
A good cadet is our loyal Bob.

JOHN DYE
(J. L. D.)

Winning Band '28; Second Lieutenant Band '29; Glee Club 6 Semesters; Saber Club 2 Semesters; Aviation Club 2 Semesters.

John C. Dye is a handsome guy,
Short but good looking, rather shy.
A cadet in the Band,
Erect, does he stand;
A true "Techite," we find him nigh.

BRADLEY EDELBLUT

Entered in 3rd Semester; Section President 2 Semesters; G. O. Representative 3 Semesters; Track Team '27, '28; Football '27, '28, Championship Team '28; President of Class 6th, 7th and 8th Semesters; Glee Club 3 Semesters Circle T Club 4 Semesters, Secretary; Pharos 3 Semesters; Basketball '29; Honor Roll 4 Semesters.

Our Bradley's a pretty tall lad;
We've never seen him very sad.
He's caught many a pass,
And is president of our class.
We'll bet he's got a proud Dad.

JOHN EDWARDS, JR.
(JAKE)

Football '27, '28; Championship Team '28; Track '28, '29, Captain '29; Circle T Club 4 Semesters.

Jake for prowess here is bent,
For football many hours he's spent.
A champion, too,
That means true blue;
A "darn good guy" is what we meant.

EARL ELLIS

Ellis would make a fine preacher,
Or else an eloquent speaker.
To such things he aspires,
But of studying he tires,
So he'll never make a good teacher.

ASHTON EMBRY
(ASH)

Glee Club 1 Semester; Opera Club 1 Semester; Tennis 2 Semesters.

Ash is tall and slim and handsome,
His dancing is worth a king's whole ransom.
In Glee Club for a while;
Gave Opera a trial,
We cannot compare him with Sampson.

CONANT EMMONS

Section President 1 Semester; Cadet Band 8 Semesters; Aviation Club 1 Semester.

Now Cony's of a mechanical mind;
He may be an inventor sometime.
Of the girls he is shy,
For he passes them by.
But he can talk of autos fine.

GEORGE EMMONS, JR.

Cadets 8 Semesters; Dramatic Club 1 Semester; Tech Life Representative 1 Semester.

A merry heart, they say,
All through the long hours of the day.
And this one, we know,
Is as good as a show,
For to him, all our great dreads are gay.

GEORGE ENGELMAN

Cadets 6 Semesters; Baseball '24; Basketball '25; S. O. S. Representative 1 Semester; G. O. Representative 1 Semester.

Engelman is so tall and long,
Three years to cadets, he did belong;
He served in G. O.
Learned the basketball throw
We'd like his stay here at Tech to prolong.

ROY EPPERLEY

Glee Club 6 Semesters; Orchestra 6 Semesters, Concert Master 1 Semester; Tennis '27, '28; Dramatic Club 2 Semesters; Hi-Y 2 Semesters.

Roy is so tall and fat
At tenis he swings a wicked bat.
The girls like more
(There's more to adore)
He'll never outgrow his hat.

EDGAR ESHELMAN
(BUD)

Tennis '26, '27; Track '28.

Bud Eshelman is known in track,
In tennis, too, he doesn't lack;
For curly hair,
He has a flare,
He always is without a care.

CHARLES EVANS

Cadets 6 Semesters.

Here's a boy who his teachers will mind,
And after each lesson, they say "fine."
He's liked by all,
In sumer and fall;
He's also a "top kick" at the head of the line.

JOHN EVANS
(JAKE)

Tech Life Staff 1 Semester.

'Tis well to be merry and wise,
Is the sentence you read in his eyes!
All through our four years,
He has banished our tears,
With some of his witty replies.

EDWARD EVERETT
(JIGGS)

Entered in 3rd Semester; Cadets 8 Semesters. Captain Co. A '29. Saber Club 2 Semesters. Winning Battalion and Regiment '27.

Here's to our Captain of Company A.
He's been in cadets full many a day.
In Saber Club now
He's a fine boy we vow,
For he also belongs to De Molay.

HAZEL FARROW

Girl Reserves 6 Semesters; Opera Club 2 Semesters.

Eyes of blue and a friendly smile,
For a friend in need she'd walk a mile.
Although quite shy, she's always right;
He thinks she's it, oh, yes quite.

JOSEPH FEIGLEY, JR.
(JOE)

Cadets 6 Semesters; Stage Crew 6 Semesters; Dramatic Club 4 Semesters; Vodvil '28; Techite Staff '29; Pals and Palettes 1 Semester.

Who's the clown of the senior class?
Who does all he can to pass?
Stage Crew's his "hobby,"
Making scenes very "nobby."
Mouse is the photographer of our class.

MILTON FELSTEIN
(FELY)

Track 1 Semester. Ass't Manager '28. Manager '29; Tennis Team '27, '28; Dramatic Club 1 Semester; Tech Life Staff 2 Semesters. Associate Editor '28, '29; Techite Staff '29; Honor Roll 8 Semesters; Chess Club 1 Semester; Ass't Manager Football '28; Circle T Club; Junior Scholarship, Senior Scholarship.

There's a slight built boy we all know,
We think that he hasn't a foe.
He's an honor roll student;
Fely's brilliant though prudent,
Techite and Tech Life he's helped make a go.

EDWIN FENTON
(EDDIE)

Cadets 2 Semesters; Glee Club 3 Semesters; Aviation Club 1 Semester.

Eddie is another blond chap,
Who is peppy and chuck full of snap.
In class and out,
He is, without doubt,
A most entertaining young chap.

DORIS FIELDING

Basketball 2 Semesters.

What tall, regal lady is this?
Why, she's really a charming young miss.
There's much to her credit,
Though we know she wouldn't have said it;
And a basketball player is Doris.

LLOYD FISH
(EL PEZ)

Vice President and Charter Member of the Aviation Club; Cadets 4 Semesters.

On Fish, here's a riddle in rhyme,
Neither the fresh nor the salt water kind.
You may guess he is small
But you're not right at all,
And his heart's quite easy to find.

LOUISE FOSTER

Opera Club 6 Semesters, "Dolly Varden," "Mikado"; Dramatic Club 4 Semesters; Tech Life Representative 2 Semesters.

Who's full of giggles and pep?
Why it's Louise Foster you bet.
Delmar is her dearest friend,
On whom she always can depend.

HOLMES FOUNTAIN
(SHORTY)

Track '25, '28, '29; Football '25, '27, '28; Circle T Club 4 Semesters; Glee Club '28; Championship Football Team '28.

Now Goliath's our football and track star,
Who's as big as the proverbial soap bar.
He likes all the gals,
All the boys are his pals;
As a friend, he's way above par.

RUTH GAGNON

Girl Reserves 3 Semesters; Basketball 1 Semester.

Ruth is small and dark and shy,
You never know when she is nigh.
She makes good marks,
And likes all larks,
And as her friends we rate her high.

MARCUS GEIGER

Football '27, '28; Track '25, '26, '27, '28; Tech Life Representative 1 Semester; Section President 3 Semesters.

Here's a boy on whom we depend,
And whom we like to call a friend.
He's clever and smart
As quick as a dart.
A helping hand he always will lend.

HOWARD GERKEN

Cadets 6 Semesters.

Gerken's a faithful cadet,
His record he's already set.
Four years in the ranks,
Without any pranks,
No wonder, he's the best we have met.

JAMES GIBBONS

Oh, Gibbons is a wonderful shiek,
In Physics, we'll say he's not weak.
To investigate gases,
And how the "juice" passes
Is all that he wishes to seek.

RUTH GILBERT

Opera Club 5 Semesters, "Mikado"; Dramatic Club 2 Semesters, Lead "Officer 666"; Tennis Tournament '28; Tech Life Representative 1 Semester; Honor Roll 4 Semesters.

Ruth is modest and shy,
Her ambitions reach the sky.
She's solemn and sad,
Very seldom gets mad;
And we all know she will try.

OSCAR GILDENHORN

Cadets 8 Semesters, Lieutenant Colonel '29; Opera Club 1 Semester.

Oscar's voice in cheering always sounds.
His melodious tones in opera resounds.
A more loyal cadet,
Ne'er could be met.
Though we advise him to lose a few pounds.

LOUIS GITELSON
(LOU-E)

Track '28.

Lou-e is our little friend,
For his lessons, he has a trend.
He was a sprinter
In shorthand did glitter,
A hand to Tech, he did lend.

HERMAN GORMAN
(HEINIE)

Baseball '27, '28, '29; Circle T Club 2 Semesters.

Now "Heinie" is a very fine lad.
He's always merry and glad.
In his studies he's bright,
Does everything right;
He's one of the best Tech has had.

TRICE GRAVATTE
(GOAT)

Football '26; Section President 2 Semesters; Tech Life Staff 1 Semester; Glee Club 1 Semester; Dramatic Club 1 Semester.

Trice is a lover so true,
And is so faithful, too.
He's a true Tech supporter,
And a Tech Life reporter,
And his friends will never be few.

EVELYN GREGORY
(CURLY)

Our Curly is so very cute
It is a fact we won't dispute.
A compact is her coat-of-arms,
But can't increase her natural charms.

DANIEL HALL

Now here's a boy named Daniel Hall,
For whom all the ladies surely will fall.
He has a good mind,
And in Math you will find;
He doesn't get P's but E's galore.

VIRGINIA HALL
(GINNY)

Dramatic Club 7 Semesters; Opera Club 7 Semesters; "The Gondoliers," "Iolanthe," "Dolly Varden," "Mikado"; Vodvil '25, '26, '27, '29; Honor Roll 3 Semesters.

On dancing feet, with manner sweet,
She always gives the boys a treat.
Now this is "Ginny" as you know,
Who always dances at our show.

ALBERT HARNED
(BILL)

Cadets 8 Semesters; Saber Club 2 Semesters, Sergent-at-Arms, First Lieutenant Co. H '29, Third Place Co. B '27, First Place Battalion and Regiment '27; Glee Club 6 Semesters; Guitar Club '27; Hi-Y Club 4 Semesters.

Bill Harned is a shiek at Tech,
Most all the girls come at his "beck."
He's dark and tall,
And liked by all,
In cadets he'll always work for Tech.

LEONARD HARRINGTON

Baseball '28, '29; S. O. S. Representative 4 Semesters.

A very smart fellow is he,
A congressman some day he'll be.
To put this in force,
He will have to, of course,
Move from the District, you see.

WARREN HASTINGS
(LANKY)

Tennis '27; Track '27, '28.

Now Arizona claims our Lanky,
Who, in basketball is far from "ranky."
He's right there at track,
And at tennis he's a crack;
You've never yet found Warren cranky.

RUSSELL HEBBARD

One night in the dark, Hebbard sat
Quite thoughtlessly down on his hat.
He sat there a while,
And altered its style.
He uses it now for a mat.

WILLIAM HEFLIN
(ALGY)

Cadets 8 Semesters, Captain Band '29; Cheerleader '28; Tech Life Staff 4 Semesters; Orchestra 2 Semesters; Glee Club 2 Semesters.

Heflin blows a great big horn.
All richer blowers put to scorn.
For four years past
He's blown this blast.
We think he for good luck was born.

HARRY HENKE
(BUD)

Glee Club 2 Semesters; Aviation Club 1 Semester.

Let's give a razzoo for "Bud."
For He's not a "stick in the mud"
In Glee Club he sings
Renoun to it brings,
To us Techites he isn't a "dud."

CHARLES HERRING

Cadets 4 Semesters.

There's a charming fellow we all know as chuck.
He's tall and he's fair, he's a happy old duck.
He's known here at school,
He gets by as a rule.
Well we wish him the very best luck.

AMELIA HOEKE
(AMY)

Tennis 2 Semesters; Basketball 4 Semesters; Section President 3 Semesters; Opera Club 2 Semesters.

Said one saint in Heaven to another,
"This place is not what it used to be, brother;
Heaven, for me, loses much of its bliss,
When earth holds creatures like this pretty miss.

HARRIET HUNT

Pals and Palettes 5 Semesters; Hiking Club 1 Semester; Honor Roll 4 Semesters.

A blonde? yes, he's a blond
Of Harriet he's all too fond.
Our artist friend,
Despair of men,
Our wishes, best, to her we send.

GILBERT HUNTER

Golf Club '27, '28.

We now introduce Gilbert, so solemn,
About whom we could all write a column.
He e'er makes high marks
At Math, quite a shark,
And the only word that fits him is solemn.

VICTOR JAFFE
(VIC)

Cadets 2 Semesters; Dramatic Club 2 Semesters; Glee Club 2 Semesters; Orchestra 8 Semesters; Tech Life Rep. 2 Semesters; Tennis 6 Semesters; Pharos 3 Semesters; Winner of Oratorical Contest for Tech '28.

We've an orator right in our throng,
His speeches are never too long.
He plays a deep bass,
He's a great tennis ace,
And we'll bet he's not often wrong.

NEAL KARR

Cadets 8 Semesters, 2nd Lieutenant Co. A '28, Major 1st Battalion '29, Officers Club 2 Semesters, Saber Club 2 Semesters, Secretary 1 Semester.

Neal is a major—the finest that's made
His glory's the kind that never will fade.
He's handsome and kind
His like we won't find.
He strikes awe in the heart of a maid.

WINOLA KAY

Dramatic Club 2 Semesters; Pals and Palettes 2 Semesters; Girl Reserves 1 Semester.

Who, with Helen Talbott plays?
Why it's none other than Winola Kay.
As a blonde, she is cute,
With some brains to boot.
We wish her happiness for many a day.

CATHERINE KENNEDY

So fine and fair is "Catty,"
We consider her quite "natty."
At art she's a "wow"
The lads to her bow,
Though she cares for just one little "laddie."

EVELYN KERR

Graduating in three and one-half years; Opera Club 4 Semesters, "Dolly Varden," "Mikado"; Girl Reserves 2 Semesters; Dramatic Club 5 Semesters; Pals and Palettes 2 Semesters; Tennis '27, '28; Basketball '27; Honor Roll 4 Semesters.

One of our brilliant pupils is Kerr;
You can always depend on her,
She's quiet and mild,
And is really worth while,
So that's why we claim Evelyn Kerr.

MAE KIELY

Basketball 2 Semesters; Honor Roll 1 Semester.

Here's a popular brunette named Mae,
Who's happy most every day,
Her average is high
O'er her marks she'll ne'er sigh
And everyone likes our Mae.

THOMAS KING

Section President 1 Semester; Radio Club 2 Semesters.

King's a lad with some "rep,"
And he is full to the brim with pep.
From yawning, or talk,
Or with the ladies to walk,
He certainly cannot be kept.

MURRAY KLEINER
(REGY)

Opera Club 5 Semesters, "Dolly Varden," "Mikado"; Football '27.

Kleiner lives "way out in the sticks,"
Where none of the houses are built of bricks.
In operas, he has had his sing,
And that is not the only thing.

MILDRED KOONS
(MILLY)

Dramatic Club 8 Semesters, "Clarence," Vodvil '26, '27; Opera Club 4 Semesters, "Mikado"; Hiking Club '26; Basketball '25, '26, '28; Tech Life Representative 2 Semesters; Girl Reserves 6 Semesters; Honor Roll 4 Semesters.

Mildred is pretty and sweet;
To know her is surely a treat;
She is clever and bright,
And try how you might,
Her superior you ne'er will meet.

EUGENE KRAUSS
(GENE)

Track '25, '26; Section President '27; Hi-Y 4 Semesters; Glee Club 3 Semesters; Banjo Club 1 Semester.

We wish that Gene was not so shy.
All the good looking girls he lets pass by.
No wonder the girls are blue,
He's a Delta Sigma, too;
He also belongs to the Hi-Y.

PHILIP KRAUTWURST

Cadets 8 Semesters, Saber Club 2 Semesters; Tech Life Representative 1 Semester.

Philip is one of whom we are proud,
One singles him out from the crowd.
A cadet four years straight
And a Saber Club mate;
For Krautwurst, we yell long and loud.

JACK LAMBERT

Our Jack is a versatile lad,
Who ne'er for a moment is sad;
As you can all see
He's e'er full of glee,
That's why we're so very glad.

MANUEL LANDMAN
(RABBI)

Glee Club 4 Semesters; Opera Club 4 Semesters, Lead in "Mikado"; Tennis 4 Semesters; Tech Life Representative 2 Semesters; Cadets 4 Semesters, Winning Battalion and Regiment '27.

Hush now! the "Mikado" comes here,
That you all know him isn't so queer;
In Glee Club, he sings,
And cadet fame he brings;
All that's most worthy of Tech, he holds dear.

DOROTHY LANE
(DOT)

Opera Club 2 Semesters; Girl Reserves 8 Semesters; Basketball '25, '26, '27, '28, '29; Dramatic Club 2 Semesters; Tech Life Representative 1 Semester; Techite Staff '29.

Here's the senior star on the court,
At this basketball game she's a sport;
She is popular, too,
And a friend of true blue
All in all, she's quite the right sort.

JAMES LAY

Honor Roll 1 Semester; Cadets 6 Semesters, Second Best Inexperienced Private '25; Tech Life Staff 2 Semesters.

Jimmy Lay's a good cadet.
He'll make his mark some day, we'll bet.
He has red hair
And he doesn't care.
He's one of the best we ever met.

CARRIE LAYTON
(BABE)

Opera Club 3 Semesters, "Dolly Varden," "Mikado"; Dramatic Club 2 Semesters; Section President 1 Semester.

Who's always makin' whoopee now?
Who's a live wire? An' how!
Carrie satisfies demand
In all respects she gets a hand.

RICHARD LAYTON
(DICK)

Baseball '27, '28.

Now we'll introduce our Dick,
He came to Tech with a trick.
In baseball he has shown
To his friends he's well known,
And considered by all a brick.

ANNA LEONARD

Dramatic Club 2 Semesters; Orchestra 2 Semesters; Girl Reserves 2 Semesters; Opera Club 2 Semesters.

Who's acquainted with the 8th hour study hall?
She doesn't come early at all.
Her nickname is "Mike,"
She's a talking little "tike,"
Our Anna is known to all.

HERBERT LIDOFF
(HERBIE)

Cadets 8 Semesters, Staff Lieutenant '28, Captain Co. F '29, Winning Battalion and Regiment '27, Second Place Battalion '26, Saber Club 2 Semesters; Honor Roll 7 Semesters, Honor Medal for Scholarship.

You might think this fellow gets "P,"
But he's just as bright as can be.
When He's called on to recite,
He trembles with fright,
But in the end he always gets "E."

HELEN LINES

Hiking Club 1 Semester, President 1 Semester; Honor Roll 3 Semesters; Dramatic Club 2 Semesters; Tech Life Representative 1 Semester.

Helen Lines is our A8 talker,
Also a Hiking Club walker,
She's smiling and jolly,
All laugh at her folly
But for work she's never a balker.

PHILIP LINES

Football 2 Semesters; Track 2 Semesters.

This fellow is kept in a whirl
Keeping an eye on a pretty girl,
Who we are told
Has captured his soul.
Can you guess who's this wonderful pearl?

ROLAND LINGER

Cadets 8 Semesters, Captain Co. H '29, Third Place Co. '27; Dramatic Club 8 Semesters; Glee Club 6 Semesters; Hi-Y 3 Semesters; Orchestra 6 Semesters.

We have a tall Captain named Linger.
He's also a bit of a singer.
In Dramatic Club, too,
He shows he's true blue
If you know who his girl is, why bring her?

DEAN LONGFELLOW
(LONGY)

Dramatic Club 2 Semesters; Stage Crew 3 Semesters, Foreman '28, "Vodvil" '28, '29.

Oh, Longy will be way up some day,
He is already well on his way;
And he's bright as he's tall,
He shines out among all;
He's one clever young chap, we'll say.

WILLIAM LOVING

Glee Club 2 Semesters; Cadets 2 Semesters, Cadet Band 4 Semesters; Section President 3 Semesters; Honor Roll 3 Semesters; Pharos 3 Semesters; Orchestra 4 Semesters; Tech Life Staff 4 Semesters.

Now Loving is a poet free,
Who is a hard worker as we see;
On the Tech Life Staff, too,
A Techite true blue,
A success, we all know he will be.

JANET McDONALD

Opera Club 6 Semesters, "The Gondaliers," "Iolanthe" "Dolly Varden," Honor Medal; Dramatic Club 6 Semesters, Recording Secretary 4 Semesters, Vodvil '28, '29; Basketball '26, '27, '28, Championship Team '28 (Minor T); Pharos 3 Semesters; Girl Reserves 3 Semesters; Honor Roll 3 Semesters.

She isn't silly, but she's not a prig;
She's not a flapper, but she's not a dig.
She's always happy,
And truth to say,
She's just what you want forever and aye.

KATHERINE MacMILLAN
(KITTY MAC)

Dramatic Club 2 Semesters, "Officer 666"; Rifle Team '25 (Minor T); Latin Club 1 Semester; Opera Club '27, '28, "Mikado"; Basketball '25; Honor Roll 3 Semesters; Tech Life Representative 1 Semester.

For Kitty Mac we'll give a cheer,
And for her future, never fear.
We love her for her winning smile,
And her friends she'll never rile.

FRANK MARKS

Radio Club 4 Semesters, Treasurer 2 Semesters, President 2 Semesters; Aviation Club 2 Semesters.

Now Frank's a genius with a wire,
For he knows the radio entire;
And some day his views
Will appear in the news,
And so set the whole world afire.

RICHARD MATTOON

Orchestra 6 Semesters; Band 6 Semesters, First Lieutenant Band '29; Glee Club 1 Semester; Honor Roll 8 Semesters.

Here's a boy who gets on the honor roll, too.
As many a brilliant student will do.
If they'd take his advice,
And open their books twice
Instead of closing it with lessons half thru.

CHARLES McCURDY
(MAC)

Dramatic Club 6 Semesters, President 1 Semester, Vice President 2 Semesters. Lead in "Officer 666," Lead in Winning Dramatic Club Tournament '29; Director of Vodvil '28, '29; Opera Club 2 Semesters, "Mikado"; Glee Club 4 Semesters; Cadets 4 Semesters, Winning Regiment and Battalion '27; Techite Staff.

McCurdy's a shiek so we're told;
With the girlies, acts very bold.
His hair, very dark,
Makes its own mark
With those whose luck 'tis to behold.

JANE McKENZIE
(MAC)

Techite Staff.

An artist with talent, is she.
Many a portrait, she paints with glee.
For example, Edmund Burke
From this she didn't shirk.
A very sweet girl is McKenzie.

CATHERINE MILLER
(KITTY)

Orchestra 6 Semesters; Honor Medal '29; Girl Reserves 8 Semesters; Dramatic Club 2 Semesters; Opera Club 1 Semester.

Here's a girl we like to call a friend;
A helping hand she always will lend.
Ask Roland if it's so
She's a good girl to know,
And she'll fight for dear Tech to the end.

FRANCES MILLER
(FRANKIE)

S. O. S. Representative 2 Semesters; Girl Reserves 6 Semesters; Opera Club 8 Semesters, "Dolly Varden," "Mikado"; Dramatic Club 8 Semesters, Vodvil '26, '27.

This sparkling young lady from Tech,
Has all the boys at her beck;
She's really a beauty
And never shirks duty,
If needed, she's always on deck.

WILLIAM MONAHAN
(BILL)

Who is this with curly hair?
Is that question hardly fair?
It's curly Monahan indeed
Who's always there in time of need.

MARGARET MOORHEAD
(PEGGY)

Entered in 6th Semester.

Now Peggy's a girl you should mind,
A nicer one you'll never find.
She's happy and gay,
Has such a sweet way,
We wish there were more of her kind.

CHARLES MOTHERSHEAD

Track '26, '27; Football '26.

Here we have Mr. Charles Mothershead
Who every night goes late to bed.
For his lessons he studies,
And helps all his buddies,
Oh he's a very fine boy it is said.

FRANK NEBEL
(OX)

Entered in 3rd Semester; Glee Club 4 Semesters; Hi-Y 2 Semesters; Golf Club 3 Semesters; Circle T Club 2 Semestrs; Football '26, '27, '28; Track Team '26, '27, '28; Championship Team '28.

As a student of "Happy" Hardell,
This boy has certainly done well;
At football, he does shine,
And track is in his line,
For Central he has oft helped to quell.

HELGA NELSON
(HEGGA)

Girl Reserves 2 Semesters.

Helga came from Pasadena,
A very nice girl, we deem her.
She is friendly and gay,
And with her, we all may,
Go to Pasadena some day.

BEVERLY NEWTON
(BEV)

Opera Club 8 Semesters, Chorus "Dolly Varden," "Mikado"; Orchestra 8 Semesters.

A great musician, here have we,
A jolly girl, we all agree.
She has plenty of spunk,
And never does flunk,
She roots for Tech as we all see.

DAGMAR NORDBY

Girl Reserves 2 Semesters.

Now Dagmar's sweet, gentle, and mild,
And also a pretty young child,
She's a true Girl Reserve,
With not a bold nerve,
About her we Techites grow wild.

HAROLD NORWOOD
(BRUTE)

Cadets 3 Semesters; Baseball Team '26; Football Team '28, Championship '28; Circle T Club 2 Semesters.

Our Brute was once very meek,
But now he's a regular shiek
He just hauls them in
With a wink or a grin,
And the girls dream of him for a week.

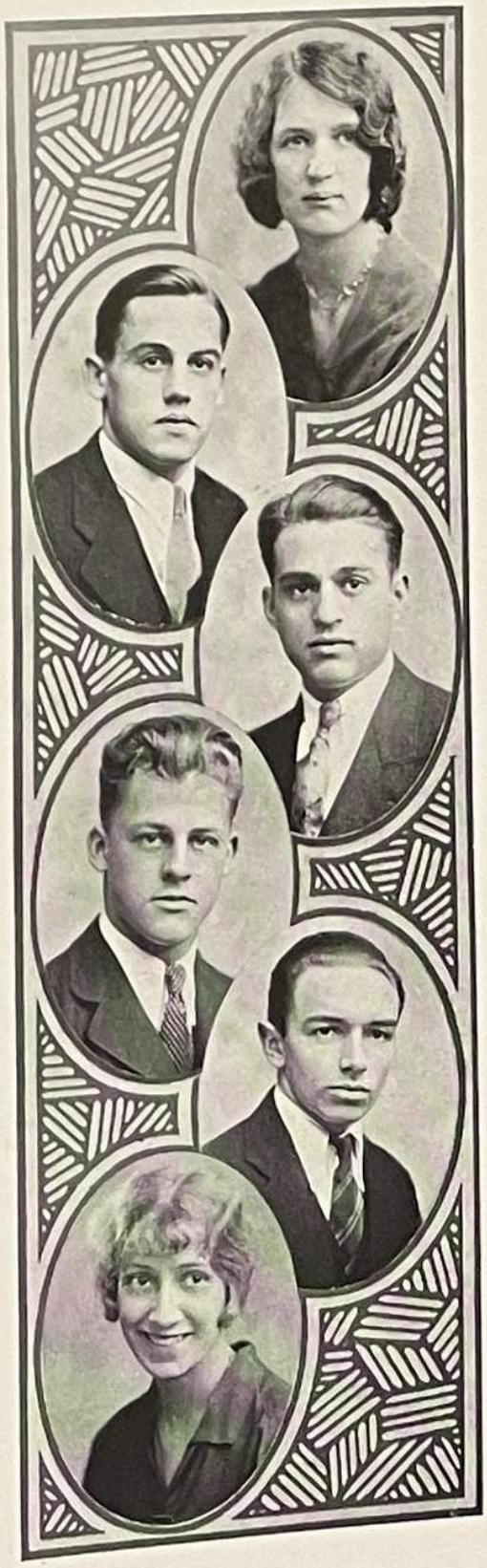

HELEN NOTTER

Basketball '25, '26, '27, '29, Championship Team '27; Tech Life Staff 4 Semesters, Alumni Editor 3 Semesters; G. O. Representative 3 Semesters; Honor Roll 4 Semesters.

Basketball claims Helen Notter,
She has always been known as a plodder,
Not dumb and not slow,
But makes everything go.
So lets give a "razzoo" for her.

WARD OEHMANN

Football '25, '26, '27, '28, Captain Championship Team '28; Track '26, '27, '28, '29; Circle T Club 8 Semesters, Vice President 4 Semesters, President 4 Semesters; Hi-Y Club 6 Semesters; G. O. Council 8 Semesters, Vice President 1 Semester, President 1 Semester; Tech Life Staff 2 Semesters; Techite Staff '29; Pharos 4 Semesters; Honor Roll 6 Semesters; Stage Crew 8 Semesters; Michigan Award '28; Honor Medal G. O., Stage Crew, Scholarship; Section President 2 Semesters.

Here's a nice fellow named Ward,
Who studies his lessons so hard.
He's on most of the teams
And clubs here, it seems;
May his ambition keep pushing him forward.

BERNARD OSER

Opera Club 2 Semesters; Glee Club 4 Semesters; Track '28.

He always has a grin on his face;
Of a frown there is never a trace.
His laugh's so contagious
It is quite outrageous,
And in chuckling, he quite sets the pace.

TOM OYSTER

Cadet 1 Semester; Section President 2 Semesters; Tech Life Representative 5 Semesters; Football '26, '27, '28, Championship Team '28; Circle T Club 4 Semesters; Track '26, '27, '28.

Here's a fellow we all like to meet,
In our class or out on the street;
He's good natured and true,
Never seems to be blue,
As a buddie, he cannot be beat.

WILLIAM PACE

Cadets 6 Semesters.

Now here we have Mr. William Pace,
Whose object is not the making of lace.
But he's a cadet
And a good one you bet!
He has a good mind and a good looking face.

MARGARET PARKER
(PEGGY)

Opera Club 1 Semester; Pals and Palettes 1 Semester.

Peggy is so tall and fair.
She has a mop of golden hair.
She's very quiet as we know.
And that is why we love her so.

BENNIE PARSON

(BEN)

Cadets 6 Semesters. Second Place Battalion '26, First Place Battalion and Regiment '27.

Now Bennie is not very tall,
But for him the flappers all fall.
He's always in style,
Has a wonderful smile,
And is very much liked by us all.

ROGER PEED

Cadets 8 Semesters. Staff Lieutenant '29. Saber Club 2 Semesters; Golf Team 4 Semesters; Cheer Leader 1 Semester.

Roger, our cheer leader, who has lots of vim.
Helps us all our games to win.
He's a sturdy cadet
A worker you bet,
Everything's done well that's tackled by him.

WILLIAM PEKOVER

(PECK)

Aviation Club 1 Semester; Honor Roll 3 Semesters.

He never parks his books on the sill,
For a very good fellow is Bill.
He's jolly and kind;
He has a good mind,
And his motto is always, "I will."

IDA PEPPER

(PEP)

Ida is our pet and pride;
And one we never have to chide.
She's full of pep,
Watches her step,
In Ida, we will all confide.

WILLIAM PEPPER

Band 6 Semesters; Orchestra 2 Semesters.

Here's a fellow who an instrument plays.
We could listen to him the rest of our days.
When the weather is wet,
He'll be playing yet.
To Bill we will throw our bouquets.

JOSEPHINE PETERS

Entered in 4th Semester; Basketball '27, '28; Opera Club 2 Semesters; Girl Reserves 2 Semesters.

One small and dark, we know as Jo
We know she'll never lack for beaux.
To athletics, she's inclined
In basketball, she did shine.

CARL PFAU
(BUS)

Basketball '27.

Our Bus is a basketball star
Of sporting repute near and far.
By luck and fair play,
He'll e'er make his way
And ride in the President's car.

ALLEN POPE

Track '25, '26, '27, '28; Circle T Club 2 Semesters.

Our Allen can talk for an hour
On subjects so dull and so sour.
For he's happy-go-lucky,
Both clever and plucky,
And stir you to murderous power.

HARRY PUTNAM

Section President 3 Semesters; Tech Life Representative 2 Semesters; Joseph H. Daniel Glee Club 6 Semesters; Dramatic Club 4 Semesters, President 1 Semester, Vice President 1 Semester, Leads in "Hurry, Hurry, Hurry," "Kidnapping Clara," and "Officer 666."

There is someone Kitty knows as a friend.
On whom everyone can surely depend.
He has plenty of spunk
In school plays far from "Punk."
And to Tech a helping hand he will lend.

FULTON RACEY

Cadets 4 Semesters; Tech Life 8 Semesters; Basketball '28, '29, Manager '28, '29; Tech Life Representative 1 Semester; Aviation Club 2 Semesters; Circle T Club 1 Semester.

This boy has a noble ambition,
And his brain should be in condition.
He writes for Tech Life
Of his Section's strife.
And to Muzzey, he'll write an addition.

LOGAN RATLIFF

Cadets 2 Semesters; Glee Club 4 Semesters; Dramatic Club 4 Semesters, Lead in "Officer 666"; Tech Life Staff 2 Semesters; Tech Life Representative 2 Semesters.

This boy's a 'studious chap,
Who holds a lot under his cap.
As it cannot be seen,
It is brains that we mean,
So for Logan, that's that.

WALTER RHINEHART

Band 4 Semesters; Business Manager Tech Life '29; Dramatic Club 2 Semesters, "Officer 666"; Techite Staff '29; Honor Roll 2 Semesters; G. O. President '29; Section President 2 Semesters.

Rhinehart is our handsome hero.
Him we liken to great Nero
For Tech, will his cheers
Ring through the years;
In his lessons he never gets zero.

WILLIAM RHODES

Radio Club 2 Semesters; Aviation Club 2 Semesters.

They say he's a radio fan
So you see he's an up-to-date man.
He tries every night,
With all his might,
To get all the stations he can.

BENJI ROBERTSON

Dramatic Club 3 Semesters; Latin Club 2 Semesters.

Can Benji sew? Well we should smile.
Oh Benji is quite worth the while!
She knows her stuff,
She never "puffs."
And to her friend she's always mild.

RAYMOND ROCK

(BUD)

Opera Club 4 Semesters; Dramatic Club 2 Semesters; Cadets 6 Semesters; Winning Battalion and Regiment '27; Rifle Team '26; Track Team '28; Tech Life Representative 2 Semesters.

Now we hear that our Bud is not slow,
He surely does make a good beau;
He can't ride the street cars,
But my heavens and stars,
The girls mob him a dozen or so!

WINIFRED ROSE

(WINNIE)

Entered in 3rd Semester; Dramatic Club 1 Semester.

Winnie is quiet and shy,
And also pleasing to the eye.
You may think she is slow,
But we say, Oh no!
As she works very hard to get by.

VIRGINIA SABOTKA

(SPOT)

Girl Reserves 8 Semesters; Dramatic Club 2 Semesters, Vodvil '26.

"An artist someday, I'll surely be,"
Says Virginia Sabotka, "I have the key;
Patience and work, I've told you how,
I'll never starve and paint, I vow."

PHILIP SANNA

Cadets 4 Semesters, Wining Battalion and Regiment '27; Track '26, '27; Golf '29; Section President 3 Semesters; Glee Club 4 Semesters.

Philip Sanna is our collegiate "prancer,"
This we mean as a very fine dancer.
A history shark,
Who likes a lark,
A handsome lad so tall and dark.

DOMINIC SCAFIDE
(NICK)

Baseball '27.

Scafide, better known as Nick.
We deem him a "good old brick."
He plays baseball, too.
Is quite true blue.
We all like Nick. Don't you?

HARRY SCHONRANK

Joseph H. Daniel Glee Club 6 Semesters, President 2 Semesters; Opera Club 6 Semesters, Leads in "Iolanthe," "Dolly Varden"; Orchestra 6 Semesters; Pharos 3 Semesters, President 1 Semester; Tennis '27, '28.

The boy with the voice is Harry they say.
We like to hear him sing every day.
He's in Tech's plays and shows,
And as everyone knows,
Whatever he tackles will be quite O. K.

RUTH SCHREIBER
(H)

Entered in 3rd Semester; Dramatic Club 2 Semesters; Hiking Club 2 Semesters; Opera Club 2 Semesters, "Mikado."

There's only one H as far as we know.
In French there are none who above her do go.
She's quiet, oh yes!
But she's one of the best
Seeds of kindness, she ever did sow.

ALFRED SCHRIDER

Football '27, '28; Track '26, '27; Glee Club 6 Semesters; Tech Life Representative 2 Semesters.

A jolly good scout is our Al.
He'd make anyone a good pal.
He's a worker you bet;
He hasn't stopped yet.
He is liked both by boy and gal.

GEORGE SCHULTZE
(PLYMOUTH)

Entered in 3rd Semester.

Now Plymouth's a handsome young lad.
Whose silence in class is too bad;
But with coy smile,
He adds to his pile.
The girl that some other once had.

ELEANOR SCOTT
(SCOTTIE)

Agora 1 Semester; Latin Club 1 Semester.

One of our girls always on the dot
To all of her classes, is Eleanor Scott.
She's popular, too.
And we never do rule.
That we know, and like her a lot.

STANLEY SHINN
(SHINNY)

Now Stanley's a good boy you see,
And some day, a great man, will be.
He craves to get knowledge
And use it in college,
For full of ambition is he.

FRANCIS SHULL

Orchestra 6 Semesters; Band 6 Semesters.

Francis plays the flute at Tech.
He sure supports his school, by heck
The orchestra and band know him.
They like to listen to his din.

RUDOLF SIEGRIST
(RUDY)

Saber Club 2 Semesters, 1st Lieutenant Co. B '29, Winning Regiment and Battalion '27, 3rd Place Company '27; Section President 2 Semesters.

Now here is our amiable lad
Whose general rating's not bad;
A picture of health,
His wit will bring wealth;
Our Rudolf, we ne'er find sad.

DORIS SMITH

Opera Club 3 Semesters, "Dolly Varden," "Mikado"; Tech Life Representative 1 Semester; Girl Reserves 2 Semesters; Honor Roll 1 Semester.

"Gee, how I love to swim and yell!"
Says Doris Smith, that laughing belle,
Teasing teacher's her aim now,
But she'll win her man as a nurse, I vow.

ELIZABETH SMITH
(BETTY)

Entered in 3rd Semester; Opera Club 3 Semesters; Girl Reserves 4 Semesters; Graduating in three and one-half years.

Betty is a Langley maid:
To Tech, she came one day,
We hope to find
A clever rime,
As we have much to say.

TITUS SNODDY
(TY)

Cadets 8 Semesters, 3rd Place Company '27, Winning Regiment and Battalion '27, Battalion Adjutant '29; Saber Club 2 Semesters.

Now Ty is so very shy
But we haven't the heart to ask why;
He's a faithful cadet
And you can just bet
Some day he'll be a real guy.

JULES SORREL

Cadets 2 Semesters, Second Place Battalion '26; Baseball '27, Championship Team '27; Basketball '28, '29; Football '27; Circle T Club 2 Semesters; Tech Life Staff 4 Semesters; Tech Life Representative 3 Semesters; Section President 2 Semesters; Honor Roll 1 Semester.

Chuck full of good humor is he,
Keeps everyone in high glee,
Talks out during school.
Disregarding the rule,
But he'll always do believe me.

SANFORD SPEER
(PECK)

Cadet Band 4 Semesters, Winning Band '28.

Sanford T. Speer, or well known Peck,
The "Bunker Hill" Junior, of dear old Tech,
He's a wit, indeed,
As well all comedy,
And in the band, he made his "rec."

SOCRATES STATHES

Cadets 2 Semesters.

A very nice boy is Socrates,
Who never gets weak in the knees.
When asked things to do
He'll carry them through;
And everyone he tries to please.

ARTHUR STOREY
(OTTS)

Tech Life Representative 4 Semesters; Tech Life Staff 3 Semesters, Associate Editor '28, '29; Latin Club 2 Semesters; Track Manager '28; Football '27; Manager '28; Circle T Club 2 Semesters; Honor Roll 8 Semesters; Techite Staff '29; Honor Medal Scholarship; Section President 1 Semester; Winer of Harvard Award '27.

The boy who "brings home the bacon" is Otts,
For he gets the good marks by scores and by lots;
In football and track,
He's as sharp as a tack,
And he eats up the E's like a steamer, the knots.

ELIZABETH STRATTON

Entered in 3rd Semester; Graduating in three and one-half years; Opera Club 1 Semester, "Mikado"; Honor Roll 1 Semester.

Miss Stratton studies, oh so hard,
So her report will not be scarred.
She does her best
Her school to aid;
And may her memory never fade.

HENRY STRICKLAND

Joseph H. Daniel Glee Club 4 Semesters; Aviation Club 2 Semesters; Cadets 4 Semesters.

Here's one who in studies takes pains,
And uses his skill for great gains;
He tries to please all
In classroom or hall,
In him, the Tech spirit remains.

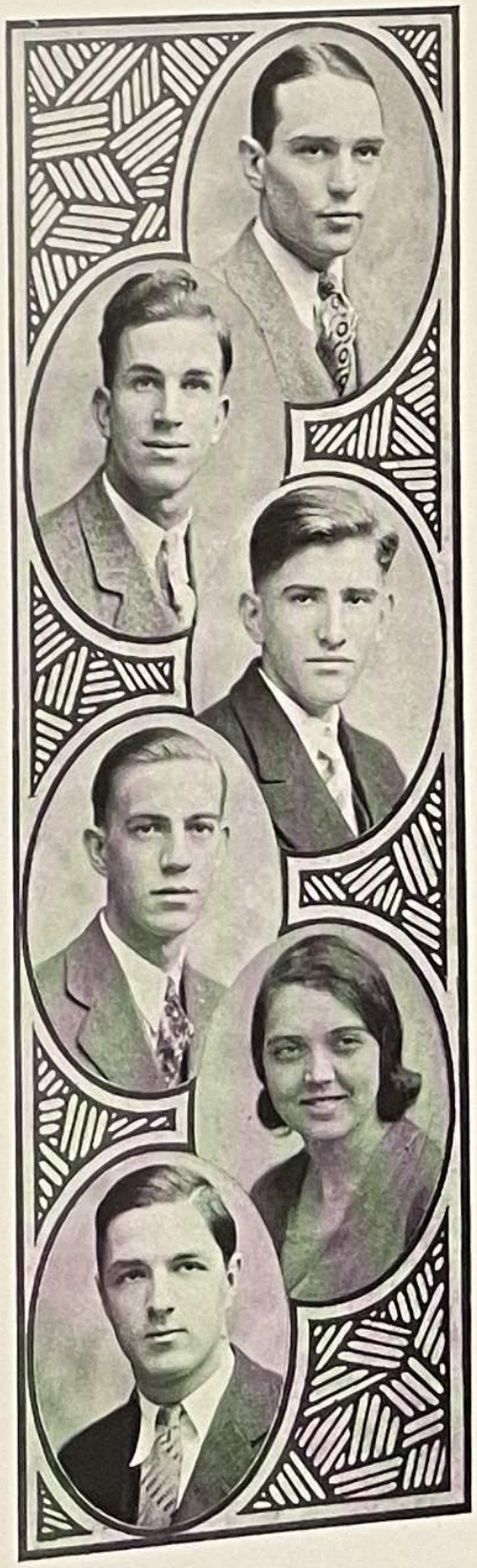

SARAH STRYKER
(SALLY)

Entered in 3rd Semester; Graduating in three and one-half years; Opera Club 6 Semesters, "Dolly Varden," "Mikado"; Honor Roll 4 Semesters; Section President 2 Semesters; Basketball '27, '28, Manager '28; Tennis Tournament '28.

Who is the one we mean?
She supports our every team,
And stars in all the sports;
Gets E's on reports;
In old Tech's halls she's a beam.

HELEN TALBOTT
(BABBIE)

Opera Club 1 Semester; Pals and Palettes 2 Semesters; Girl Reserves 1 Semester.

Helen Grayce Talbott she's named;
For her pretty Marcel, she is famed.
Winnie is her friend,
Whom she will defend
And we all think of them just the same.

BERNICE THOMAS
(BUNNY)

Graduating in three and one-half years; Girl Reserves 4 Semesters; Opera Club 4 Semesters, "Mikado"; Dramatic Club 4 Semesters; Basketball '27, '28, '29; Tennis '28.

Beep Bo in the opera she played,
As a demure little maid.
With laughs and with cries,
Golden hair, and blue eyes,
Bunny is her cute nick-name.

MARIE TREDE

Entered in 3rd Semester; Opera Club 6 Semesters, "Iolanthe," "Dolly Varden," "Mikado"; Basketball '27.

Marie is our singer so fair,
With her blue eyes and bright golden hair.
She sings like a bird
As we have all heard
For as "Yum Yum," she sang pretty airs.

DOROTHY TRITTIPOE
(DOT)

Opera Club 1 Semester.

Some day in Paris, she will be,
Designing gowns for you and me;
Dorothy Trittipoe, as "Dottie" she's known,
For good times, she will ever moan.

THEODORE TROSHINSKY
(TRO)

Basketball '25.

Theodore Troshinsky of basketball game,
Came to Tech with his big long name.
His cherry big smiles
Shines in Tech's aisles,
And he's well known for his chemistry fame.

JACK UNDERSTEIN

Golf Club 2 Semesters; Tennis 2 Semesters; Basketball '26.

Jack loves his golf and tennis, too.
His friends at Tech, are not a few.
He plays basketball,
Although he's not tall.
A fine record for him is not new.

CLEVE VAN HORN, JR.
(BARNEY)

Glee Club 6 Semesters; Baseball '27, '28.

"Gosh, how tall" is what we say.
Perhaps he'll cease to grow some day.
We know he sings,
Among other things;
And Barney is forever gay.

HAZEL VENNING

Pals and Palettes 1 Semester; Hiking Club 2 Semesters; Girl Reserves 2 Semesters; Opera Club 2 Semesters.

A very nice girl is our Hae.
Whose smile greets us more every day.
When the weather is wet,
She's smiling you bet.
Good luck to you Hazel, we say.

DONALD VOSHALL
(DON)

Cadets 6 Semesters. Non-Commissioned Officer's Medal '28, Best Corporal Co. H '27, Winning Battalion and Regiment '27; Hi-Y Club 4 Semesters, Treasurer 1 Semester.

Now Don is a chap who is small.
He waits for a girl in the hall;
Every day he is there,
With a rose for her hair;
Such constancy's not bad at all.

ELLSWORTH WAESCHE

Latin Club 2 Semesters.

Waesche is a fine, snappy chap,
Who for studies cares not a rap.
Laughs at misery and woe
Trips the fantastic toe,
While the world looks on enwrapt.

WARREN WALKER

Cadets 8 Semesters, First Lieutenant Co. C '29, Saber Club 2 Semesters.

Now, most of us know Warren with his red hair,
He's a prominent cadet, I've heard it said.
A first lieutenant, Co. C.
Some cadet, don't tell me!

NATHAN WASSERMAN

Cadets 7 Semesters, 2nd Lieutenant Co. C '28, Winning Batalion and Regiment '27, Third Place Company '27; Tennis '26, '27, '28; Glee Club 6 Semesters; Basketball '26, '27; Opera Club 2 Semesters.

Everyone knows that our Natie's a pal,
As we have heard from both boy and gal.
In cadets, he is fine,
For that is his line!
In all activities, he ne'er makes a foul.

KATHERINE WASSMANN

Opera Club 4 Semesters, "Dolly Varden," "Mikado"; Dramatic Club 6 Semesters, Vodvil '27; Basketball '25, '27, '28, Championship Team '27 (Minor T); Honor Roll 3 Semesters; Pharos 3 Semesters; Latin Club 2 Semesters; Rifle Team '25.

Here's a basketball star of the best.
Need you really be told the rest?
She's a Pharo an athlete,
Who never acknowledges defeat.
Oh, with many an asset, she's blest.

GORDON WAY
(GOOFY)

Cadets 6 Semesters; Winning Battalion and Regiment '27; Second Place Battalion '26.

Now Goofy is ever so neat,
But he's bashful to all he doth meet.
He's as timid as a doe,
But you really must know
In his flivver, he cannot be beat.

GEORGE WEBER

Cadets 8 Semesters, Captain Co. B '29, Winning Battalion and Regiment '27, Third Place Company '27, Distinguished '27, '28, N. C. O. Medal '28; Saber Club 2 Semesters, President 2 Semesters; Honor Roll 2 Semesters; Basketball '28, '29; Cheer Leader 1 Semester; Glee Club 1 Semester.

Happy-go-lucky is this Weber chap;
He commands his cadets with vigor and snap.
He's a good looking boy,
And the young ladies' joy;
Yet, his head's never too big for his cap.

PRESLEY WEDDING

Cadets 8 Semesters, Regimental Adjutant '29, Winning Battalion and Regiment '27; Saber Club 2 Semesters.

A big cadet is little Pres,
And loyal, too, we'll all confess;
For four years straight,
He kept the gait,
That's real loyalty and no less.

OSCAR WEED
(REDS)

Cadets 4 Semesters.

Weed is one of our crowd;
Bashful, but never too loud.
Studies hard in school,
Never breaks a rule,
So of him, we are quite proud.

HERBERT WILDMAN

Cadets 7 Semesters.

"Wild man" or Wildman no difference does
it make,
It's Bert, we mean and no mistake.
With Trice, he's seen,
They're quite a team:
In all respects, he "takes the cake."

LEO WINSTON
(SIMBA)

Football '26, '27, '28, Championship Team '28; Track Team '26, '27, '28; Glee Club 6 Semesters; Section President 4 Semesters; Circle T Club 4 Semesters, Secretary 2 Semesters, Vice President 2 Semesters.

Our Leo's a pretty good guy.
In studies, he's ever been high.
We know that he's game,
And with girls, he's a flame;
In football, he made the "All High."

CATHERINE WOLD

Latin Club 3 Semesters; Girl Reserves 2 Semesters; Honor Roll 3 Semesters; Aviation Club 2 Semesters.

There's a girl in A8 who's not so old,
Her name is Catherine Theresa Wold.
The mandolin, she plays
And spends most of her days.
Studying Latin which to her is like gold.

BEN WOLOWITZ

Tech Life Staff 1 Semester.

Now here's a boy we call Wallow,
Although bad medicine he hates to swallow.
He works at his studies
And is liked by his buddies
Say, "here comes Ben," and the rest will
follow.

MARK WOODWARD

Dramatic Club 8 Semesters, "Comedy of Errors," "Clarence," Vodvil '28; Glee Club 6 Semesters, Secretary '28; Hi-Y; Honor Roll 1 Semester; Ass't Manager Track '28; Opera Club 2 Semesters, "Mikado"; Cadets 8 Semesters.

The color of his hair is like a brick,
Of Company E, he's the "top-kick."
He belongs to the Hi-Y
And works to acquire
Some knowledge so he won't be so thick.

AGNES WORKMAN
(OOKY)

Entered in 3rd Semester; Opera Club 3 Semesters; Dramatic Club 2 Semesters; Girl Reserves 4 Semesters; Section President 1 Semester; Graduating in three and one-half years.

Into our section, Ooky came
And helped to win for us some fame.
She studied hard for all she knows;
At Tech she hasn't any foes.

McKINLEY HIGH SCHOOL
LIBRARY

KINKEAD YOUNG

Girl Reserves 4 Semesters, Treasurer 2 Semesters; Techite Staff '29; Section President 2 Semesters; Vodvil '27.

We have a lover in our section,
To Don, she seems in all perfectoin;
The Girl Reserves, on her, rely;
She'll be Mrs. Voshall bye and bye.

IRENE CARR

ALVIN FRANCO

GEORGE GEISENBERG

JOHN GRIFFITH

JAMES GRILL

RICHARD KNIGHT

JOSEPHINE OWEN

JOSEPH ROSENTHAL

MARTIN STARK

DAVID WATSON

THEODORE WILSON

UNDERGRADS

CLASS OF FEBRUARY, 1930

CLASS OF FEBRUARY, 1930

Officers

of the Class of

February, 1930

WILLIAM BROWN
PRESIDENT

Helen Almquist
Vice-President

Margaret Fox
Secretary

Ameglio Paglino
Treasurer

Leonard Smith
Sergeant-at-Arms

ISADORE ABRAMOVITZ

Track '27, '28.

Abramovitz is long, and lank, and lean,
On track fields, he beats them all clean.
He's always on time,
Has a hard time to climb,
To the height of scholarship's beam.

DAVID ALLEN

Cadets 8 Semesters, 1st Lieutenant Co. E '29; Section President; War Game Team '28.

David Allen has been a cadet.
In war games, too, his opponents met.
A man who was strong
In war games lasted long;
A section president, too, you bet.

EDWARD AULD
(WILL)

Cadets 7 Semesters.

Will, with his hair cut so short,
He's the best lad of his sort.
He earned lots of stripes,
In cadets, for his strife.
He's really a very good sport.

ALVIN BARNETT

Glee Club; Opera Club; Dramatic Club; Play Tournament '29; Won best actor's cup '29; "Officer 666."

"Al" Barnett is an actor we know
We'll agree he hasn't a foe.
He's short and dark
Oh, he'll make his mark.
He's a darn good fellow, that's so.

WILLIAM BARNHOLT

Now here's a boy we know as Bill
Who in his studies climbs up hill,
In everything, he will not fall
And he is liked and known by all.

LAWRENCE BEALL

Baseball '28.

We've heard of the fame of Lawrence Beall
On the baseball field, he sure is swell.
He's on the yearbook staff,
And now please do not laugh,
He'll graduate next year if all goes well.

WILLIS BENNER

Cadets 4 Semesters; Football '27, '28; Baseball '27, '28; Basketball '27; Circle T Club 4 Semesters.

Bennie is one of the finest at Tech.
He's a football player and a good one, by heck!
He's not easy to beat
And he always looks neat.
We hope he'll never meet defeat.

WALLACE BONE

In all of Tech where such he's known
Of course we mean the Wallace Bone.
Fifth period in the halls he's seen
Walking with his lovely queen.

WILLIAM BRUIN

William Palmer Bruin
Comes to class a chewin'.
It isn't any detriment
Upon his daily class comment.

EDWIN BUCKLIN, JR.

Cadets 7 Semesters, 2nd Lieutenant Co. C '29, Best Sergeant Co. H '28; Saber Club 2 Semesters; S. O. S. Representative 1 Semester.

Bucky is some cadet;
He'll rise to a captain yet.
As an S. O. S. Rep.
He showed plenty of pep.
An honor man some day you bet.

JOHN CALOMARIS
(CAL)

Dramatic Club 2 Semesters; Track Team '27; Opera Club 2 Semesters.

When thinking of John Calomaris
I can think of no rhyme that won't scare us.
The name is so strange
And out of my range
It kinks up my muscle palmaris.

ENLOW CARTER

Cadets 7 Semesters; Glee Club 2 Semesters; Dramatic Club 4 Semesters; Tech Life Representative 1 Semester.

Nick Carter to the cadets belongs
And in the Glee Club sings sweet songs
He's a Tech Life Rep.
With lots of pep.
And Tech's reputation he ne'er wrongs.

LOUISE CHANDLER
(LOU)

With that twinkle in her eye
Louise Chandler takes the pie;
For she can dance, and paint, and sing,
Now why should she be shy?

MELVILLE CHURCH

Now we have our Melville Church
Who'll help you out when in a lurch.
You can surely depend on "Mel."
He'll do his best we know full well.

CHARLES CLEVELAND

Now here's a boy whose in our field;
When doing his lessons, he'll never yield
To temptations and pleasures which come
his way,
But work for dear Tech for many a day.

MITZI CLIPKER

Orchestra 4 Semesters.
Mitzi Clipker hears the music
Of Beethoven and the spheres,
And when she plays her violin
You'll surely open up your ears.

RACHEL CLOUGH

"Basketball's my hobby"
Says attractive Rachel Clough;
And by her wicked yelling
She proves she knows her stuff.

ROGER COPELAND

Hi-Y 5 Semesters; Glee Club 5 Semesters; Opera Club 4 Semesters; Techite Staff '29; Baseball '29.
A gallant young Techite is Copeland,
So clean as to savor of soapland.
His hair is so wavy,
His front free from gravy,
He's surely not headed for Dopeland.

PAUL CROUCH

Joseph H. Daniel Glee Club 2 Semesters.

A star of the Glee Club is Paul Crouch
The Red Cross asserts he's no slouch.
He gives up his money
On sad days or sunny;
When busted he ne'er shows a grouch.

HALFORD DAVIS

Opera Club 2 Semesters; Dramatic Club 2 Semesters; Cheer Leader 2 Semesters.

Hal Davis is an Opera Club man.
As a cheer leader, he was a fan.
To his work he has stood
And worked hard as he could.
To the Dramatic Club he often ran.

PROCTOR DOUGHERTY

Cadets 8 Semesters, First Lieutenant '29; Saber Club 2 Semesters.

Now Proctor's a boy we like you see.
If you don't think he's nice, you can just ask me.
He's earnest in everything and quite true
We'll vouch for him for he's true blue.

EDMOND EDMONDS

Here comes our old friend known as Ed.
When working for Tech he'll work till he's dead.
He may or he may not be a cadet,
But he'll work a long time for Tech you bet.

DONALD EDWARDS

Next on the list, we have our friend Don,
Who never dallies but his lessons work on.
He's a hard worker for dear Tech High
And in his lessons will always get by.

HARRY ENSOR

Cadets 2 Semesters; Baseball '27, '28, '29, Championship '28; Circle T Club 2 Semesters; Seventh Semester Representative.

Now Harry wears a Circle T on his chest.
In everything, he does his best.
And soon will wear a Babe Ruth's crown,
It's very hard to keep him down.

WILLARD FELLNER

Willard Fellner is a boy we all know,
Because he never tries to make a show.
He is always able to stand the test
And in everything is known to do his best.

ROBERT FILLEBROWN

Here's a chap by the name of Fillebrown
Who bears all his worries with a smile, not a frown.
He acts like a gentleman, never a clown
Towards his duties to Tech he'll never fall down.

LUCIA FISTER

Gifted with gab, cheerful and gay,
Luci creates a general "hey-dey."
She jilted private schools, so some folks say
To yell for real colors, maroon and gray.

MARGARET FOX

Girls Reserve 3 Semesters.

Ah! Eternal Guiding Spirit,
A jazz baby make of me;
I'll be a happy Margaret Fox
When my music makes them shake the knee.

FREDERICK FRANZONI

Next in our class is Frederick
Who never skips classes unless he's sick
He's never been known as an old stick
And when asked for the goods can produce the trick.

JAMES GAMBLE

Hi-Y Club 4 Semesters.

Next on the list is our friend James Gamble,
Who down the halls of Tech did ramble
We don't know whether or not he's a worker
But as for Tech he'll not be a shirker.

JAMES GOODALL

Now we have our James Goodall,
Who, for Tech, will never fall;
Every one likes our Sir James
For he has good looks and plenty of brains.

EDWIN GORLEY

Section President 1 Semester; Tech Life Representative 1 Semester.

Edwin Gorely is popular, so
He has been Tech Life Rep. once also;
The section president
Did he represent;
A very quiet boy we all know.

JOHN GRIFFITH

Cadets 5 Semesters.

We don't know John so well,
So, of course, it's hard to tell
What kind of a lad,
Whether good or bad,
If he doesn't like this he can—rebel.

EMILY HALLOCK

Emily Hallock's as wise as can be,
To paint and draw is her decree,
And with the talent we have seen
In the art world, she'll be seen.

MILDRED HARRIS
(MILLIE)

Entered in the 6th Semester.

She likes to ride with Bob at night,
And watch the football game by day.
But when she's tired of all of it,
The Baby Grand she sure can play.

DOUGLAS HEDRICK

Cadets 7 Semesters.

Douglas Hedrick in the Glee Club has been
And too, its honors he has seen
His songs we've all heard
And he sings like a bird
In cadets his interest is just as keen.

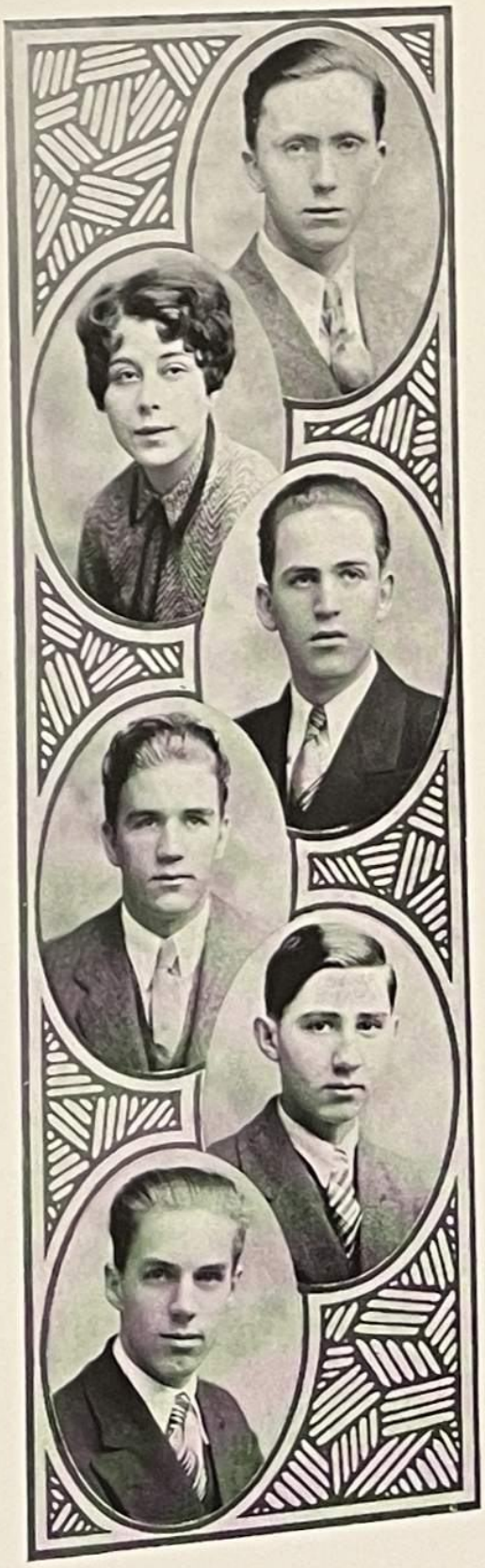

HIRAM HODGES

Red hair is a mark of temper they say.
But Hiram is as calm as weather in May.
He's not a big star,
But he'll go plenty far;
Hodges will be in big business some day.

HENRIETTA HOLM
(HENRI)

Pals and Palettes 2 Semesters; Dramatic Club 1 Semester.

There's one named Henri in our class,
And Henri is not lad but lass,
She's very well known
Is seldom alone,
And will get good marks right through to the last.

ANDREW HORN

Glee Club 2 Semesters.

There is a boy named Andrew Horn,
And at eight-thirty, he does adorn
His Glee Club room's seat,
And sings songs soft and sweet.
His absence has never been long.

HUBERT HOY

Football '27, '28, '29; Track '27; Circle T Club 2 Semesters.

Hoy is shy but very nice.
He's the kind you look at twice.
We all like him
For he has vim.
"Don't pass him by" is our advice.

HAROLD ICHILIAN

Harold is a right good sport,
He gets his work without effort.
His future bright
We see in sight
We hope he will to his brains resort.

ROBERT KEIL

Hi-Y 6 Semesters; Glee Club 4 Semesters; Radio Club 2 Semesters; Opera Club 3 Semesters.

Now Robert Keil is a good sport.
We all know Bob as he's quite short.
He likes to cut up in every class,
But he minds the eyes of many a lass.

THE 1929 TECHITE

ERNEST KILTON

Opera Club, "Dolly Varden," "Mikado."

Kilton is a blond haired chap,
Who for studies dosen't give a rap.
In the Mikado he sang
Which wasn't a bang
The lines of the chorus he had down pat.

IANTHA KING

Iantha is a charming lass,
Who from Central came to our class.
We wonder what will we do
When she at Tech is quite all through.

PAUL KREHBIEL

Section President 1 Semester.

Paul Krehbiel is known to us,
And to his knowledge we will trust
His brains may bring success,
To the world he'll give his best,
And for only gold, not have a lust.

ELEANOR LAMMOND

A lassie Scotch is she
And "Glad" says she "am I."
Our Eleanor Lammond
Lauds athletics to the sky.

HOWARD LARCOMB

Cadets 8 Semesters, 2nd Lieutenant Co. A; Saber Club 2 Semesters; Techite Staff '29.

Young Larcomb is quite a nice Lieut.
But some privates think he's a brute;
He barks out commands,
And sometimes, he lands
His fist, on his critics big snoot!

GEORGE LASSISE

Basketball '28, '29.

Here's a fellow, we all like to meet,
In our classes or out in the street.
He's good-natured and true,
Never seems to be blue.
As a buddy, he cannot be beat.

WARREN LAWTON

Warren Lawton came to our school
He's always followed every rule.
He's another that's shy,
But he always gets by,
We've heard he's hardy with his tools.

GEORGE LAZER

Cadets 7 Semesters.

George Lazer from Langley came
To make for himself a name,
And against all the bets
He determined to join the cadets,
Where his weight reduced again.

GRAHAM LUMSDEN

A right uprising boy is Graham
And to his highness "we salaam."
Many nights does he work
On his lessons like a Turk
And his knowledge isn't from a can.

ROY MADDEN

Roy Madden, not as his name seems to belie,
Uses his energy, his classmates to try.
But sincerely helps to make
For Tech a higher stake,
And help her pass the top goal by.

WILLIAM MANVILLE

Latin Club 1 Semester; Radio Club 1 Semester.
S. O. S. Representative 2 Semesters.

William Manville in Latin Club,
Studied so hard as he's not a dub
An' S. O. S. Rep.
For two semesters yet,
And his good disposition you ne'er will rub.

JOHN MATTERN

Johnny Mattern's known to all
How could he help it, he's so tall.
Behind his "specks"
He views the desks.
May fortune him in future call.

FREDERICK MATTINGLY

No rime can be found for this Mattingly.
To say it, makes me feel combattingly.
I grab up my pen,
And try to think when
My head ever got so dod rattingly.

ROBERT MAYO

Football '27, '28, Championship team '28; Circle "T" Club 2 Semesters; Track '28, '29; Tennis '27; Glee Club 5 Semesters; Tech Life Representative 6 Semesters; Cadets 4 Semesters; Distinguished Service '26, Winning Battalion and Regiment '27.

A dashing, madcap, cycle fiend,
But an A-1 football player deemed.
His ambitions ne'er tired,
His Circle T, he's acquired;
A lot of knowledge, he has gleaned.

LUTHER MELIUS

Cadets 8 Semesters; Radio Club 3 Semesters; Stage Crew 1 Semester.

Here's one who studies very much;
In his lessons, never gets "in dutch."
He seeks private nooks
To get up on his books;
His record, we never will touch.

PERCY METTLER

There's one who's known to all of us here,
We'll all agree, he's quite a dear;
That sounds not right,
But we mean no slight.
For Percy's future, never fear.

JOHN MEYER

John is a good old fashioned name,
We hope his nature is the same,
Then he'll get by;
For we know he will try
And win, for himself, some fame.

CHARLES MILLER

There are Millers and Millers but this one is Charles,
And we think he will win a great many laurels;
We're sorry he'll leave,
For his face, we will grieve.
We caution him, always, to look out for his morals.

WELLS MILLER

Wells Miller, a lad of this school,
Is one who always follows the rule
He's dapper and neat
And light on his feet
To Tech he's a regular jewel.

WALTER MILLER

Cadets 7 Semesters, 2nd Lieutenant '29; Saber Club 2 Semesters.

Walter is a big time shiek.
This cave man makes the girls all shriek;
He likes to laug and sing and dance,
He's one who always takes a chance.

ROBERT MOYER

Robert Moyer's leaving, too.
We'll bet he's glad that he is through,
For next semester he will go
It isn't nice to leave us so,
But we ask you what are we to do.

RICHARD MURPHY

Now Murphy is an Irish name,
But we don't know whether he from Ireland came.
Anyway, he's a jolly good scout
And fun will be lurking when he is about.

PHILIP NACHMAN

Nachman is a De Molay
Who thinks he is the athlete of the day.
He tags along to every dance
He sure is one grand nuisance.

RUTH NALLS

Girl Reserves 6 Semesters; Opera Club 2 Semesters, "Mikado"; Dramatic Club; Basketball Team '28.

"History please take away,
Give me music and art I say."
Tiny Ruth Nalls is full of zip,
Into the world of music she'll dip.

PAUL OTTO

When Otto goes we all will grieve,
We're awfully sad to see him leave,
He's been a pal
To both boy and gal,
To our traditions may he cleave.

AMEGLIO PAGLINO

Section President 1 Semester; Dramatic Club 6 Semesters, Lead "Officer 666." "Hurry! Hurry! Hurry!"

Ameglio Paglino in dramatics is famed,
For in every Tech play he's sure to be named.
He's handsome and dark,
Goes in for a lark,
And honors upon him are always rained.

HARRY V. PAXTON

There is a lad in our school,
And he is wonderous wise;
He can handle any tool,
And uses both his eyes.

WARREN QUEEN

Cadets 8 Semesters, 1st Lieutenant '29.

A crazy guy is he
Who'd make a pretty "she"
Full of fun,
Not a bum,
A friend to us all he will be.

STANLEY ROBERTSON

Glee Club 6 Semesters; Opera Club 6 Semesters; Aviation Club 1 Semester; Track '27; Hi-Y 5 Semesters.

Very lean, lank, and tall,
Who for all the girls does fall;
Now who can it be?
Please don't kid me,
It's just Stanley Robertson that's all.

SUSAN ROSS

Basketball 2 Semesters; Girl Reserves 3 Semesters.

We're certain our school would be at a loss,
Had Central been able to keep Susan Ross;
Fastidious down to the tips of her toes,
Susan makes whoopie, where ever she goes.

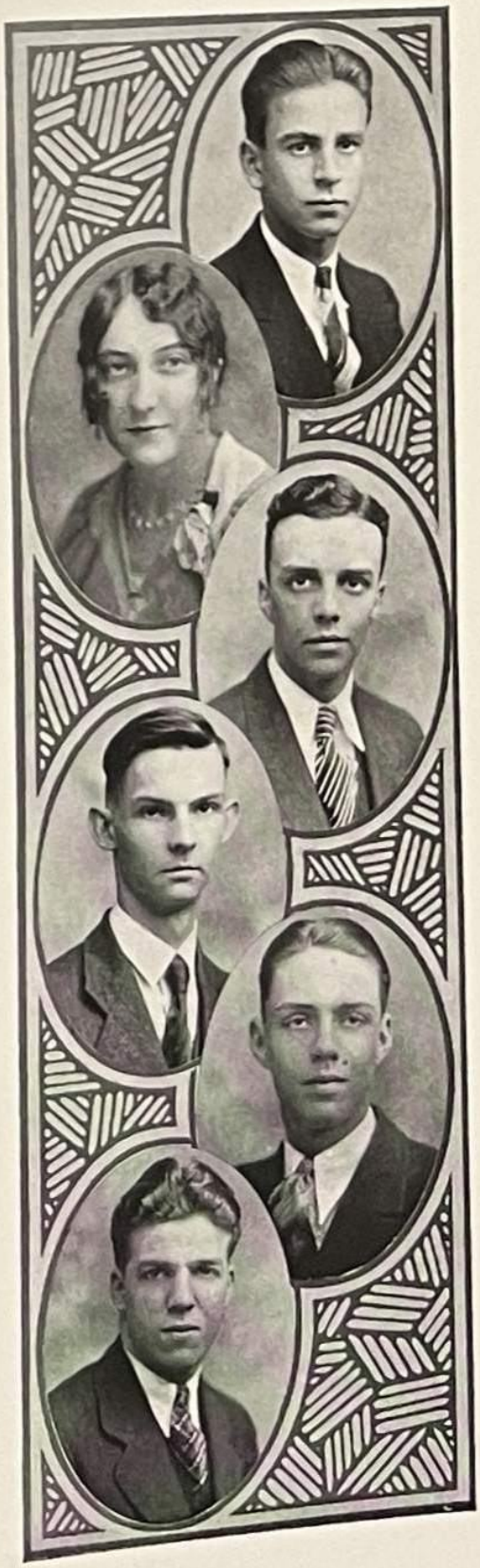

LOUIS RUCK
(LOUIE)

Cadets 7 Semesters, Best Corporal Co. H '28, 2nd Lieutenant Co. H '29, 3rd Place Co. B '27, Saber Club 2 Semesters; Radio Club 1 Semester; Vice President G. O. '29.

A second "Louie" is our Ruck.
Tho little he has lots of pluck;
He's a pretty good kid.
Of him we'll not rid.
And very hard work he doesn't duck.

HELEN RUSSELL

Entered in 6th Semester.

From a private school she came.
Helen Russell is her name.
A lucky day for Tech we say,
When this bright maiden came our way.

WILLIAM SANDOZ

Sandoz is a brilliant boy.
His ways are quiet and coy,
And for Tech he'll yell,
He's there on the bell
To the faculty, he's an added joy.

EARLE SAUNDERS

Cadets 7 Semesters, Winning Battalion and Regiment '27; Stage Crew.

Earle is a boy well known,
For the fact that he's very high tone;
He adds much to their treats
When his class mates he meets,
May his seeds of success be well sown.

JOHN SHIPMAN

Orchestra 6 Semesters; Cadet Band 6 Semesters.

There is a boy of great renown
And on his job he doesn't sit down
John Shipman's his name
And he fights in the game.
Some day he'll acquire his cap and gown.

HAMMON SMITH

Track '27; Glee Club 6 Semesters.

Hammon Smith in Delta Sigma Nu
Was in the Glee Club three years, too.
On the track a year or so,
This is fine; well you know
He's a shiek with the girls but not a beau.

WALTER SMITH

Chess Club 2 Semesters; Dramatic Club 4 Semesters.

Walter Smith in Dramatics stays,
And tries to learn their numerous ways,
Of giving their acts
And learning the facts
And also in the chess club, he plays.

EDWARD SMOOT

Cadets 7 Semesters.

A sergeant-major is he.
What more could he be?
High up in the ranks
Not full of pranks;
The cadets is his motto you see.

MATHEW SOLDANO

We wish all success to Soldano
Whom the bays and girls all know;
We're sure he'll succeed,
And be in the lead
In everything that he will do.

CHARLES SOO

Here is a lad known as Soo,
Who isn't far from winning blue.
Quite a merry pal
And a winner with his gal,
And also to Tech is he true.

LINWOOD SPARSHOTT
(SPARKY 2ND)

Sparshott is a timid lad
Although sometimes he can be had
He's the neatest boy you can find
In one of your classes or one of mine.

AUBREY SPENCER
(SPENCE)

Football '27, '28; Track Team '29; Glee Club 3 Semesters; Hi-Y 6 Semesters, Vice President 2 Semesters; Tech Life Representative 2 Semesters; Circle T Club 3 Semesters, Treasurer 3 Semesters.

I could write some wise cracks about Spencer
Such as would not be passed by the censor;
But this much I'll say,
He has been seen to play
For his lunch to the sandwich dispencer.

BENNIE SPIGAL

Baseball '27, '28, '29.
Benjamin Spigal is known as Ben,
For three years, one of the baseball men.
Many a homer he's knocked,
To run a block;
Him, we hope a big league to send.

NORMAN STEVENS
(NORIE)

Cadets 5 Semesters.
Let's give his boat a shove
That will send him with the flood,
Keep his standards ever high,
In the waters that go by,
And his ship, he never stranded in the mud.

MARY STEELE

Entered in 4th Semester: Opera Club 2 Semesters; Vodvil '28; Pals and Palettes 2 Semesters.
In the spokes of fortunes wheel,
We all see the name of Mary Steele;
Her wealth was gained by art supreme;
Her brush has brought her to her dream.

MEYER STOLAR
(MIKE)

Cadets 7 Semesters, Saber Club 2 Semesters, Lieutenant Co. F, 2nd Best Inexperienced Private '26; Stage Crew 5 Semesters; Agora 2 Semesters.
Another General Pershing there will be
When West Point has our "Mike," you see.
He'll steer us off the sandy shoal
With "Mike" at the helm we'll make our goal.

JOHN STOY
(JOHNNY)

Band 7 Semesters, Winning Band '26, '28; Pals and Palettes 1 Semester; Tech Life Staff 1 Semester; Glee Club 1 Semester; Cheer Leader '28, '29.
Now Johnny parades in the band,
At the art, he surely is grand.
He isn't so tall,
But that isn't all
There's none like him all o'er the land.

KEMPER SULLIVAN

Cadets 4 Semesters.
Kemper Sullivan well known to us
Comes to school on a big yellow bus.
Whether true or not
That's the information we got.
May his future create quite a dust.

PETER TRAVER

Peter Traver is quite high,
In all his classes he's shy
He works 'til he's through
As most of us don't do.
He makes fair marks, that's why.

MAURICE TSCHANTRE

Cadets 2 Semesters; Glee Club 2 Semesters.

A wallop is Maurice Tschantre.
A jolly good fellow we say.
In Glee Club he shines.
As he sings out his lines
But some say he's trying to bray.

FLORENCE UPPERMAN

A charming Miss from Business came,
And Florence Upperman is her name;
She is known and liked by all.
'Cause she's good looking, and quite tall.

HARRY VIGNAU

Harry Vignau, too, from Business came
Upon his arrival wasn't strange.
In Burke he's not a flop
Isn't absent a lot.
We know it was not all in vain.

JOHN WHITESIDE

Orchestra 4 Semesters; Cadets 2 Semesters; Agora 1 Semester.

John Whiteside plays his instruments long,
Where e'er he is there is always song.
On the Agora he fights
Tho he hasn't a big bite
In all he attempts, he's not wrong.

READE WILLOH

(ARMY)

There is a lad named Willoh
Who is really quite a good fellow;
His first name is Reade.
No smile does he need.
A chap whose humor is mellow.

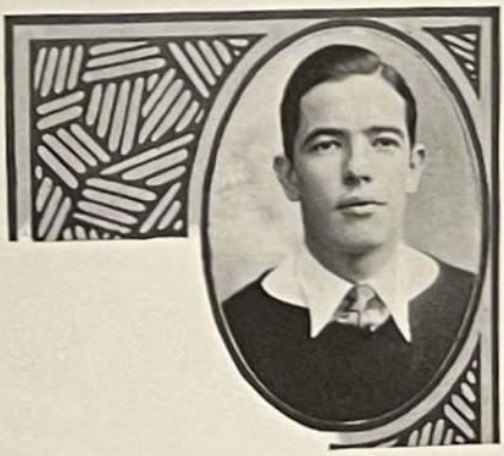

AUSTIN WINSTON

Football '27, '28; Track '27, '28; G. O. Representative 4 Semesters.

A G. O. speaker indeed
Who forgot the need for speed
He was powerful and strong
Didn't think he was wrong
An ardent orator is he!

CLASS OF JUNE, 1930

CLASS OF JUNE, 1930

CLASS OF FEBRUARY, 1931

CLASS OF FEBRUARY, 1931

CLASS OF JUNE, 1931

CLASS OF JUNE, 1931

CLASS OF FEBRUARY, 1932

CLASS OF JUNE, 1932

CLASS OF FEBRUARY, 1933

ACTIVITIES

General Organization

UPPER HOUSE

WALTER RHINEHART
President

LOUIS RUCK
Vice President

MARGARET SMITH
Secretary

Semester Representatives

FRANK DER YUEN .....*8th Semester*
HARRY ENSOR .....*7th Semester*
KENNEDY IRELAND .....*6th Semester*
ALFRED REICHMAN .....*5th Semester*
HARRIET STRYKER .....*4th Semester*
GEORGE CALEVAS .....*3rd Semester*
JOHN ALMQUIST .....*2nd Semester*
PHILIP BROOKS .....*1st Semester*

Faculty Advisers

LOUIS MATTERN
OLA RUSH
ELMER KREHBIEL

General Organization

LOWER HOUSE

The General Organization, Tech's austere and deliberate student council, has done exceptional and highly commendable work during the past year. One of the major changes in the Constitution was effected in December, when the requirements for the Honor Medal were radically changed. The ever-important budget apportioning was disposed of in a very creditable manner, as were many other problems that confronted the council during the first semester in the new school.

The new council, elected in February, at once took up the work of its predecessor. Many important bills which affected the students considerably were passed, but they were overshadowed with the universally important lowering of the G. O. poll tax to ten cents.

Dramatic Club

HARRY PUTNAM ..... *President*
AMEGLIO PAGLINO ..... *Vice President*
JANET McDONALD ..... *Recording Secretary*
EVELYN RICHARDS ..... *Corresponding Secretary*
LOGAN RATLIFF ..... *Treasurer*
JOSEPH FEIGLEY ..... *Sergeant-at-Arms*

With the presentation of "Officer 666" before capacity houses each night, the Dramatic Club completed a very successful year. The casts were well trained and suited to their parts, and because of this, critics say it was one of the best of Tech's spring productions.

The second annual play tournament was won by the Seniors who presented "Punk," the individual cup for the best performer was awarded to Alvin Barnett, a Junior.

"A Dangerous Experiment," "The Land of Heart's Desire," and "Imagination" were the other plays presented. The tournament was directed by Rhoda Watkins and Miriam Selah, faculty advisers for the club.

In preparation for Tech's annual trip to filmdom, a two-act play, "Prexy's Proxy," is being used as a scenario. John Lokerson, '25, will film the cinema, while Eda B. Frost directs.

Opera Club

THOMAS ZEPP ..... *President*
BESSIE BUCHANAN ..... *Vice President*
MARIE TREDE ..... *Secretary-Treasurer*
ALVIN BARNETT ..... *Librarian*

One of Tech's oldest organizations is the Opera Club, which is under the direction of Florence Keene. It is composed of aspiring singers, and meets every week to practice for operas and concerts.

Each year the club presents an opera, alternating with the Dramatic Club in Spring and Fall performances. The club is also a feature of Tech's musical evening, when all of the musical organizations perform. Last fall's presentation, the first to be given in the new school auditorium, was the third performance of "The Mikado" which Tech had given. Due to the efforts of many students and teachers who assisted, it was a big success. The leads were sung by Charles Criss and Marie Trede. They were supported by seven other principals and a chorus of about sixty.

Other operas which have been presented are "Pirates of Penzance," "Robin Hood," "The Gondoliers," "Iolanthe," and "Dolly Varden."

OFFICER 666

MIKADO

Orchestra

HARRY SCHONRANK ..... *President*
ROLAND LINGER ..... *Vice President*
ADA CONKLIN ..... *Secretary*

Under the direction of Dore Walten, the Tech orchestra has, for seventeen years, held a prominent place in the school.

It is a complete symphony orchestra of sixty members, and plays the best music, such as operas and other classical compositions by the old masters.

The orchestra plays for the weekly assemblies and through them the student body is learning to appreciate the best music. It also participates in the class night and graduation exercises.

This last year the music for the "Mikado" and also selections at the performances of "Officer 666" were furnished by this important organization.

Tech is very proud of the fact that this is the finest high school orchestra in Washington and one of the foremost throughout the United States.

Glee Club

HARRY SCHONRANK ..... *President*
ROLAND LINGER ..... *Vice President*
EDWIN BURR ..... *Secretary*
THOMAS ZEPP ..... *Treasurer*

The Joseph H. Daniel Glee Club has completed a successful year of concerts that have been given to outside audiences as well as in the school. Belle Thompson, the director and faculty adviser of the club, has carried on an extensive program, and entertained several junior high schools.

The club has a number of good soloists, both vocal and piano; quartets and special groups also add to the interest, while both unison and part songs are given. Members receive minor music credit for attending at least two weekly rehearsals, although the club meets every morning from 8.30 to 8.55, except on assembly days.

Besides the enjoyment of singing, the boys are gaining much valuable experience and training under their capable faculty adviser.

Pharos

HARRY SCHONRANK ..... *President*

The Pharos, Tech's chapter of the National Honor Society, was founded in 1925 with a membership of fifteen students. The club gained immediate popularity in the school, and has grown so steadily ever since that now it has one hundred and twenty members. Candidates, chosen from the sixth, seventh, and eighth semesters, are required to have a general scholastic average of not less than eighty-eight per cent, and must have taken an active part in the school activities. The club is established on four principles: Character, scholarship, leadership, and service.

A student's affiliation with the Pharos does not cease at graduation, for once a member always a member. Thus, the school is aided in building a more active alumni.

The faculty advisers are Mrs. Frost, chairman, Mr. Daniel, Miss Stauffer, Miss Marsh, Miss Stewart, Mr. Gambs, Mr. Many, and Mr. Lockwood.

Pals and Palettes

Vesper Crane . . . . . *President*
Ruth Winston . . . . . *Vice-President*
Harriet Hunt . . . . . *Secretary*
Virginia Hammerly . . . . . *Treasurer*

The Pals and Palettes, inaugurated for the purpose of furthering art at Tech, has just completed another year of training in thee making of useful and ornamented handwork. Although boys are welcome, the club is composed largely of girls; cosequently, the work is necessarily of a feminine type.

Mrs. Saugstad, the faculty adviser, instructs the club in all phases of interesting subjects. Usually the work is adapted to the season. Needlework, leathertooling, and wood-carving are some of the pastimes in which the members of the Pals and Palettes have found pleasure and derived benefit. The meetings are held on Wednesday and Friday afternoons; the business of the club is transacted on Friday and the mid-week meeting is devoted entirely to art. This organization attempts to give benefit as well as provide pleasure for the member.

Girl Reserves

JOYCE CONNOR ..... *President*
VIRGINIA SOBOTKA ..... *Vice President*
JEAN CARNAHAN ..... *Secretary*
KINKEAD YOUNG ..... *Treasurer*
DOROTHY LAYNE ..... *Council Representative*
HELGA NELSON ..... *Publicity Agent*

The Girl Reserves have achieved great success since the organization of the club many years ago.

The purpose of the club is to promote the spirit of good fellowship between the girls of high school age. It is a branch of the Y. W. C. A. and holds weekly meetings in its own club rooms at 17th and K Streets.

Club suppers are held monthly for a "get together" of all the chapters in the organization. The social committee plans hikes, picnics, straw rides, and many other forms of entertainment during the holidays.

Miss Bastian and Miss Foster, the faculty advisers, have given many helpful suggestions and have furthered the club in many respects.

Radio Club

Frank R. Marks	*President*
Donald Saunders	*Vice-President*
Edward Redington	*Secretary*
David Rotbart	*Treasurer*
Luther Melius	*Publicity Agent*

A charter was granted to the McKinley Wireless Club on March 15, 1915. Its first president was W. Orme Hiltabidle. J. E. Smith was the instructor of electricity and faculty adviser for the club.

Many of the first members have since become prominent as operators and wireless men. Among them is Harry Lyons, the inventor of several wireless patents. In the early part of the World War, the United States Government called on the McKinley High School to teach radio to the drafted men, and a large class was formed which met in the lunch room of the old school under the direction of Messrs. Smith, Blankinship, Heron, and Terrill. Many of these students were operators in France during the World War.

Mr. L. M. Heron is the present faculty adviser and frequently gives talks on various phases of radio.

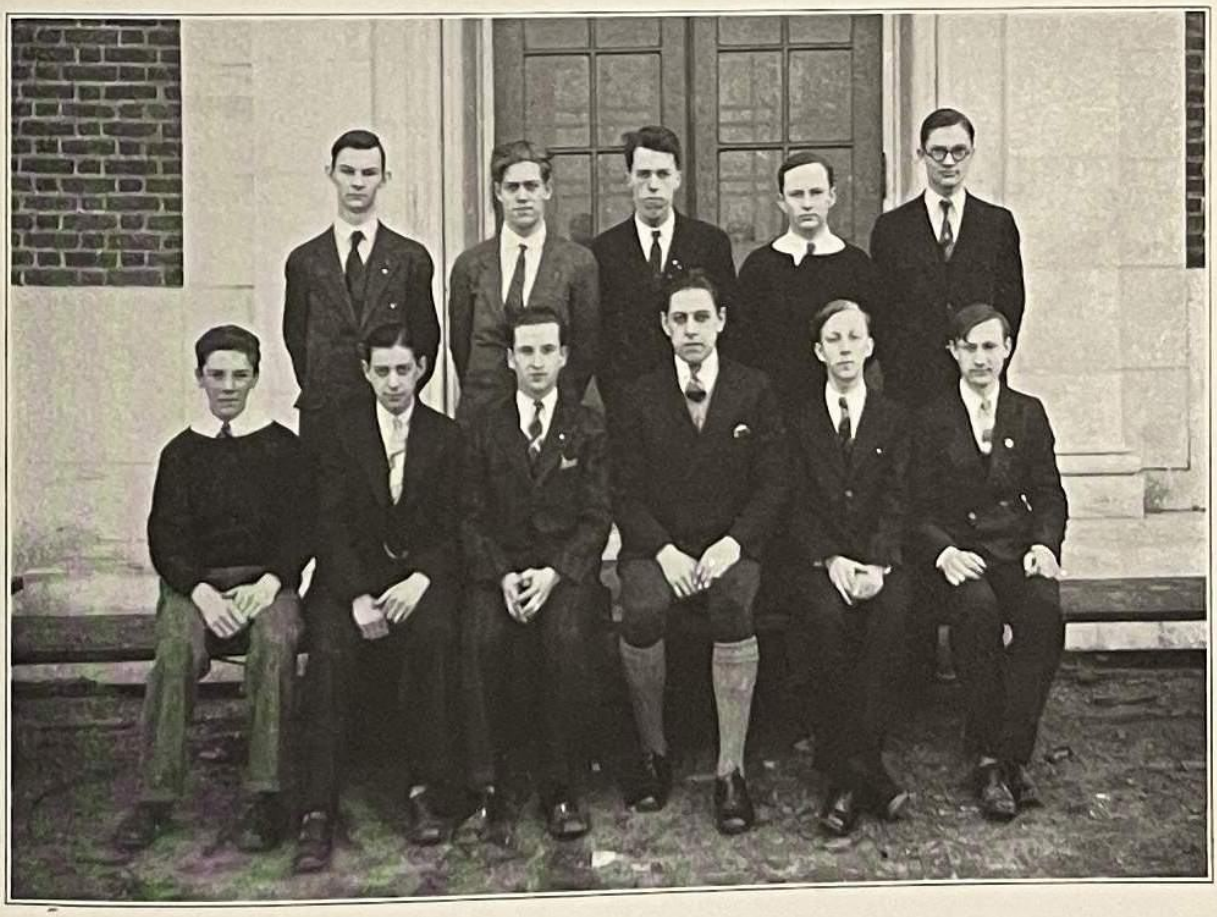

Stage Crew

Dean Longfellow ..... *Foreman*
Joseph Feigley ..... *Assistant Foreman*
Leon Stein ..... *Secretary*

Organized in 1926 for the purpose of training boys to construct and handle scenery in a professional manner, the Tech Stage Crew has rapidly progressed. Under the guidance of Mr. J. E. Lamb, the boys have made scenery for such productions as "Iolanthe", "Clarence", "Dolly Varden", and "The Mikado". For this years spring play, "Officer 666", an entire interior setting was constructed.

The headquarters in the old building was Mr. Lamb's freehand drawing room, while in the new building, a regular workshop is provided for the boys.

Before new members are allowed to actually "work the shows", they are required to pass through a period of instruction, during which they learn the various phases of the stage and are given a chance to show their proficiency in the work.

From the great number of applicants who are trying to make the crew, the increasing importance of organization can readily be seen.

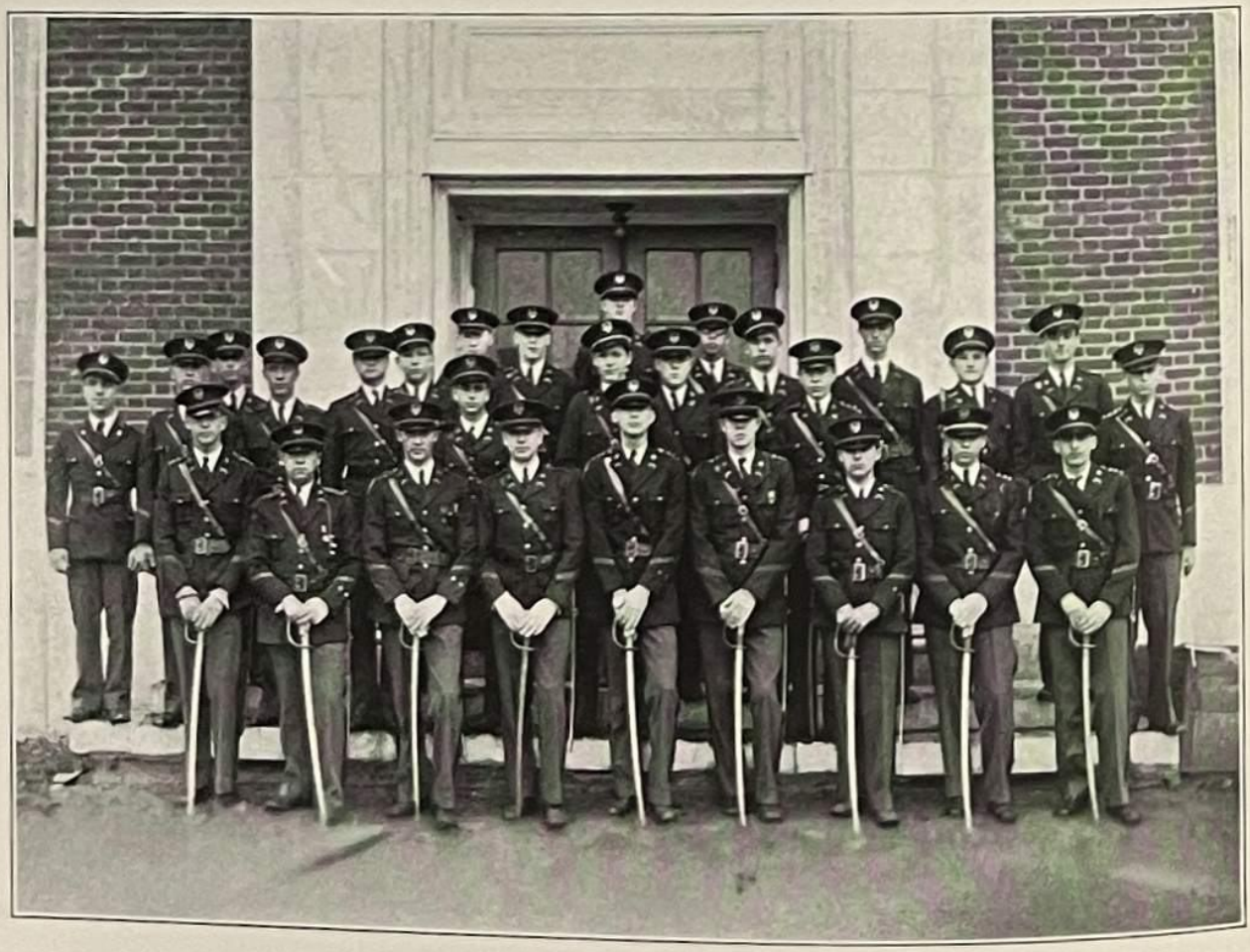

Saber Club

George Weber ..... *President*
Roland Linger ..... *Vice-President*
Neal Karr ..... *Secretary*
Howard Biggs ..... *Treasurer*
Albert Harned ..... *Sergeant-at-Arms*

The Saber Club, which was formerly the Officers' Club, has had a remarkably successful year.

To promote the general efficiency, and to animate spirit in the regiment are the two principal aims of the club. The utmost endeavor of the officers to accomplish these aims has been shown by the unusual progress of the Tech cadets this year. The club meets every first and third Wednesday in the month, during which time the members discuss the various drills.

On December 14th past, the Saber Club sponsored a very successful Regimental Ball. The proceeds of his ball were put toward new instruments for the Tech Band. Arrangements for Cadet Night, a closed Saber Club Dance, and another Regimental Ball have been made, and the success of these is almost certain.

Major Alexander Maish, Ass't P. M. S. & T., is the faculty adviser for the club and has taken much interest in it.

Sodalitas Latina

Betty Goodyear ..... *Consul*
Catherine Wold ..... *Scriba*
Charles Waldecker ..... *Quaester*

Sodalitas Latina, Tech's Latin Club, was organized three years ago for the purpose of giving the students of Latin an opportunity to broaden their general knowledge, and especially making the early characters in Roman history and literature more interesting.

Latin names have been adopted for the officers which correspond to the leading officers of other organizations. The club proposes to publish a paper, "Verba Sapientibus", devoted to Latin stories and the activities of the various clubs throughout the city.

The only requirement for members is that he must have at least one semester of Latin. At present there are fifteen members, but it hoped that more students will join with an equal increase of interest in classical literature. The two thousandth anniversary of Virgil occurs next year and it is hoped this event will be celebrated with some appropiate tribute.

Miss Walker and Mrs. Coe, who organized the club, are the faculty advisers.

Circle "T" Club

WARD OEHMANN ..... *President*
HOLMES FOUNTAIN ..... *Vice President*
ALFRED REICHMANN ..... *Secretary*
AUBRY SPENCER ..... *Treasurer*

The Circle "T" Club is the organization formed by boys who, for their athletic service to Tech, have been awarded the Circle "T." At present the club is ranked as one of the most successful and influential organizations at Tech.

During the past year, the club has probably progressed more than it had in any previous year. The first dance given in the new Tech gym was a "T" Club dance, which, as usual, was a great success both socially and financially.

The "T" Club through its own efforts raised enough money to present nineteen members of the championship football squad with gold footballs.

The advancement and the numerous successful enterprises of the club may easily be traced to one man—"Hap" Hardell. Through his untiring efforts and his fine personality the club could do nothing but forge ahead.

Hi-Y Club

EUGENE KRAUSS ..... *President*
MARK WOODWARD ..... *Vice President*
ROLAND LINGER ..... *Secretary*
THOMAS ZEPP ..... *Treasurer*

The Hi-Y was organized at the Y. M. C. A. in 1923, under the direction of Mr. E. B. Fuller. At that time it was comprised of boys from all the Washington High Schools, but because of the continual increase of membership, it was necessary to install a chapter in each school. The purpose of the club is to promote and extend through the community the ideal standards of Christian character.

Due to the fact that the club was weakened at the beginning of the past year by the loss of many of its active members through graduation, a reorganization was conducted with the purpose of making a bigger and better Hi-Y.

The outstanding event in the past year was the trip to the Older Boys' Conference, at Cumberland, Md. At this meeting of boys, interested in clean living, the problems which confront high school students were discussed with the object of familiarizing the young men of the methods by which they were to overcome the obstacles of the present day.

Aeronautical Club

HENRY STRICKLAND ..... *President*
HARRIET LUDWIG ..... *Vice President*
DOUGLAS BRUCE ..... *Secretary*
HARRIET LUCE ..... *Treasurer*

Only eight months old, yet it is one of the most popular of the school's organizations. This is the boast of the Tech Aero Club. Its immediate popularity was due partly to the aviation fad current at that time but mainly to its activities and its interesting and instructing meetings.

The aim of the society is to promote practical interest in the study of aviation at Tech. It has been the desire of the club since its beginning to further this interest to the extent that a regular class for the subject would be formed.

Ground school technique and the theory of aviation rather than plane-model building are the chief work of the club. Visits are made to the Bureau of Standards and nearby aviation fields by different members and the reports at the next meeting bring the latest in aeronautics to the rest of the society.

Much credit for the efficient management of the club goes to Doctor Heron, the faculty adviser.

Commercial Club

ELEANOR BITTING ..... *President*
WARD OEHMANN ..... *Vice President*
HELEN NOTTER ..... *Secretary*
FRANCES BENNER ..... *Treasurer*
LESLIE THOMPSON ..... *Sergeant-at-Arms*

The Commercial Club, formed for the purpose of advancing commercial education, is a new organization at Tech.

At the meetings, which are held bi-weekly, a program is planned and presented by a program committee. As a majority of the students at Tech are interested in a commercial education, material for the meetings is not lacking. The members have plannd many good times and interesting entertainments for the future. They hope to materialize these plans under the excellent management and co-operation of George Waltz, the faculty adviser.

Dr. Frances Butts and Miss Anne Thrasher have also shown a keen interest in the club, and are helping to make it a success.

As the students who are interested in the organization have business ability, we expect many successful and happy years ahead of this new club.

Bank Staff

Frances Benner	*President*
Eleanor Bitting	*Vice-President*
Beverley Newton	*Cashier*
Elizabeth Bowie	*Teller*
Thomas Zepp, Leon Tepper	*Bookkeepers*
George Emmons	*Runner*

The Tech Bank has had a very prosperous year, and with its wonderful new equipment, installed during the winter, it is well on its way to accomplish its aims, namely: to establish the habit of thrift among the students; to teach the pupils how to transact business with a bank; and to train those taking the course in the theory and practice of banking.

An increasing number of students are carrying accounts in the bank, and all the activity funds are deposited there through the school treasurer's account, which is under the efficient management of Mrs. Anna T. Thrasher.

The student staff of the bank is growing rapidly, and under the management of Mr. Burns, who has been in charge of the bank since 1924, they are receiving excellent training and advice.

Tech Life

HARRY BURLINGAME ..... *Editor-in-Chief*
WALTER RHINEHART ..... *Business Manager*

With the opening of the new school in September came a bigger and better Tech Life. Starting the year's work with a veteran staff, headed by Harry Burlingame, Editor-in-Chief; Walter Rhinehart, Business Manager; Arthur Storey and Milton Felstein, Associate Editors; and encouraged by the record-breaking student subscription of 1635 out of a possible 1700, the paper at once developed into an organ which was acclaimed by many as one of the best in the history of the school.

The supply of new articles and editorials, which proved very interesting to the student body, was aided to a great extent by the highly successful athletic seasons and the production of the "Mikado" and "Officer 666." The Cadet Corps and other school organizations also came in for many write ups.

The "Observation Tower," which replaced the "Spice of Life" of the preceding year, and the "Jokes by Other Folks" furnished ample amusement to the students in the humorous line, while the "Poets' Corner" and "Society Column" afforded space for the use of those who were so inclined.

THE 1929 TECHITE

FRANK DER YUEN
Editor-in-Chief

ANITA DUNLAP
Literary Editor

EDWIN BURR
Business Manager

ANDREW VLIET
Faculty Adviser

Techite Staff

Literary Staff

ADA CONKLIN
VESPER CRANE
ELEANOR BITTING
KINKEAD YOUNG
BRADLEY EDELBLUT
ARTHUR STOREY
MILTON FELSTEIN
CHARLES McCURDY

Art Editor
RICHARD BUCKINGHAM

Assistants

ELIZABETH AYERS
JANE McKENZIE
FRANK NEBEL
OLVIN KALMBACH

Circulation Manager
HOWARD BIGGS

Assistants

HOWARD LARCOMBE
ROGER COPELAND

Sport Editor
WARD OEHMANN

Photographic Manager
JOSEPH FEIGLEY

Assistant Manager
DEAN LONGFELLOW

THE 1929 TECHITE

The 1929 Techite

Only after a year of strenuous work was it possible to publish this Techite of June, 1929. We wish to express our appreciation to the staff, which has helped us to complete our task.

To Mary Shipman, of the Art Department, we give our hearty thanks, and also the Printing Department, directed by E. S. French and J. S. Layne, for its work in making up the pages.

Although our book falls short of perfection, we have done our best to make it worthy of the Class of June, 1929.

Emblems

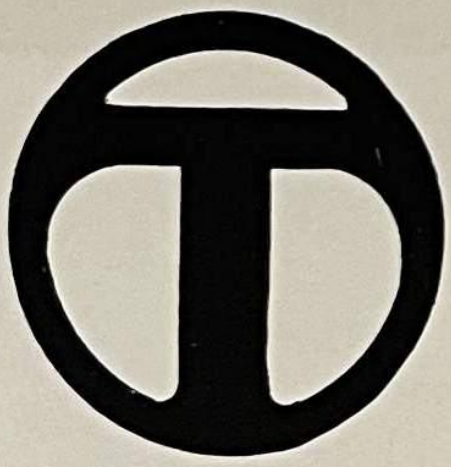

THE CIRCLE T

Awarded for exceptional ability, faithful practice, and athletic success during the baseball, track, football or basketball seasons or for satisfactory service as manager of one of these teams.

A star is added for membership on any of the championship track, football, basketball, or baseball teams, and for each record broken in the annual Inter-High meet.

THE MINOR T

Awarded to boys for ability and satisfactory practice, or for satisfactory service as assistant manager during the track, baseball basketball, or football seasons; also for membership or manager's service on the tennis or golf teams, and for service as cheer leader.

Awarded to girls for participation in games played by girls' basketball or tennis teams.

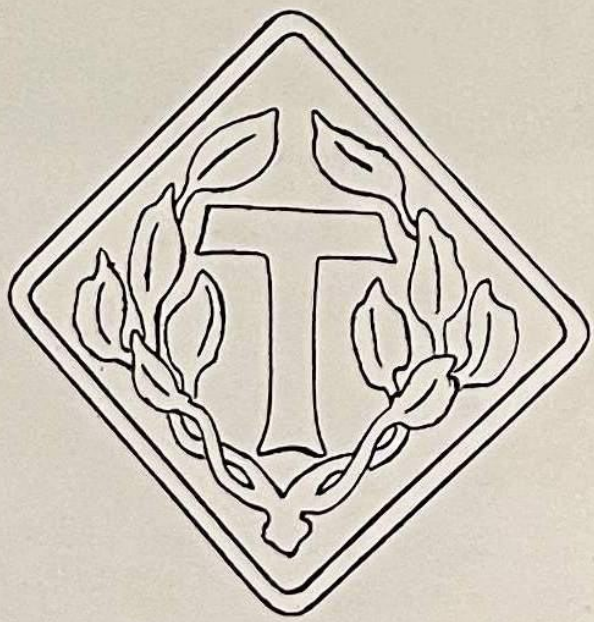

THE HONOR MEDAL

Awarded upon the recommendation of the respective faculty advisers to the holders of the following positions: G. O. President, G. O. Secretary, Editor-in-Chief and Business Manager of Tech Life and Techite, Leads in the Spring Play, Cadet Line Captains, Colonel of the Brigade, and President of the Seventh and Eighth Semester Classes; also awarded for exceptional scholarship.

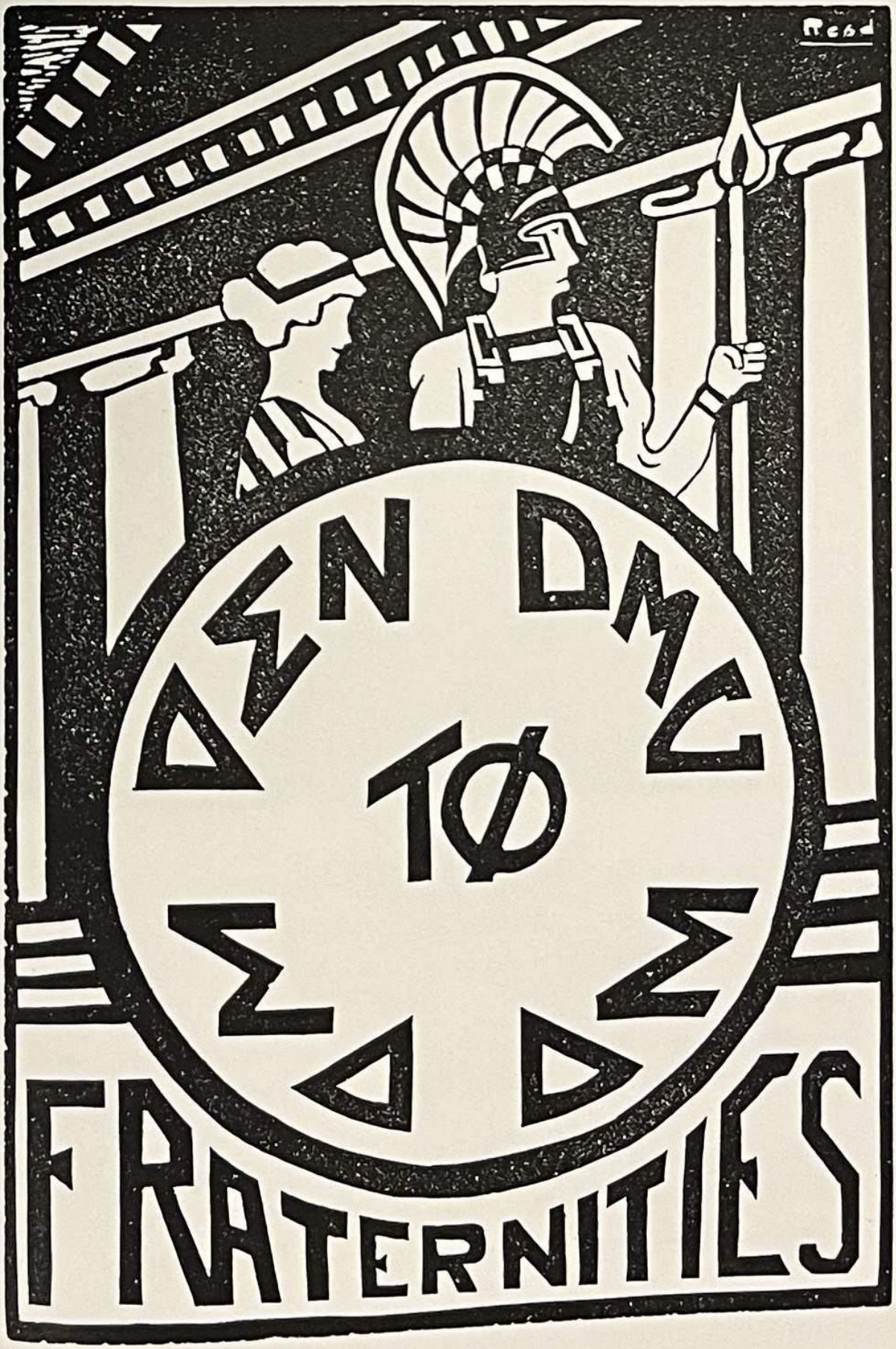
Reed
ΔΕΝΔΜΣ
ΤØ
ΣΔΔΣ
FRATERNITIES

Tau Phi Sorority

Buzz-z-z-z, always busy. That's us, Zeta, the busy bee chapter of Tau Phi Sorority. Years ago, with the help of some of our older girls, a chapter was established at old Tech.

We, the younger Zeta, owe much of our success to the efforts, which have been so kindly rendered us by our faculty advisers, Miss Genevieve Marsh and Mrs. Eda B. Frost.

It is sincerely hoped by each and every Tau Phi girl, both old and new, that the future chapter will uphold the standards so highly set by their predecessors and be able to be distinguished by others as a Tau Phi, Zeta, girl.

Sigma Delta

	President
Jules Sorrell	*Vice-President*
Harry Ensor	*Secretary*
Ken Irelan	*Treasurer*
Charles Foster	*Custodian*
Carl MacCartie	

The Beta Chapter of Sigma Delta Fraternity was organized in 1909. The Fraternity was founded in 1905 at Central where the Alpha Chapter is located. The Gamma Chapter is at Western, while the Epsilon Chapter is for the prep schools.

Beta is composed of boys who are interestd in the school activities; every member is connected with some organization. Excellent character, good scholarship, and service to the school are the outstanding requirements for membership.

Tech DeMolay Club

Edward Everett	*President*
George Geisenberg	*Vice-President*
Daniel Bowen	*Secretary-Treasurer*
Elmer Seger	*Chaplain*

With the purpose of furthering fellowship among the students, the Tech DeMolay Club was organized last November by the active members at the school.

When Robert Le Bruce Chapter entertained nine hundred visiting DeMolays on February 21, 22, and 23, the Tech Club took full charge of the reception, registration, and the dance, given in the new gym.

Other social functions have been given at the club, while at the same time many of the chapter's activities are supported by the Tech boys.

Delta Sigma Nu
ALPHA EPSILON CHAPTER

Founded
May 13, 1893
Ann Arbor, Michigan

Chartered
Novemeber 9, 1912
McKinley High School

FACULTY

John S. Gambs

Leonard T. Brown

J. Elmer Zearfoss

STUDENTS

John H. Mattern
George O. Weber
James R. Gamble
Edward H. Gibbs

Thomas W. Wilson
George W. Talburtt
P. L. Dougherty, Jr.

Carl E. Pfau
Frank H. Smith
Carson W. Culp
Edward F. Quinn, Jr.

Delta Sigma Fraternity

Founded in Chicago in 1897, the Delta Sigma Fraternity has grown to be the the largest of secondary fraternities. During the earlier years of its existence, it moved along very slowly but it soon began to take enormous strides in expansion. Today, Delta Sigma embraces almost ninety prosperous chapters, all of which extend their bonds of brotherhood from coast to coast, Chicago still being the nucleus.

More and more, Delta Sigma is endeavoring to implant its spirit and purpose in the hearts of Techites; the need felt by its founders and their fond dream for another great fraternity is being realized.

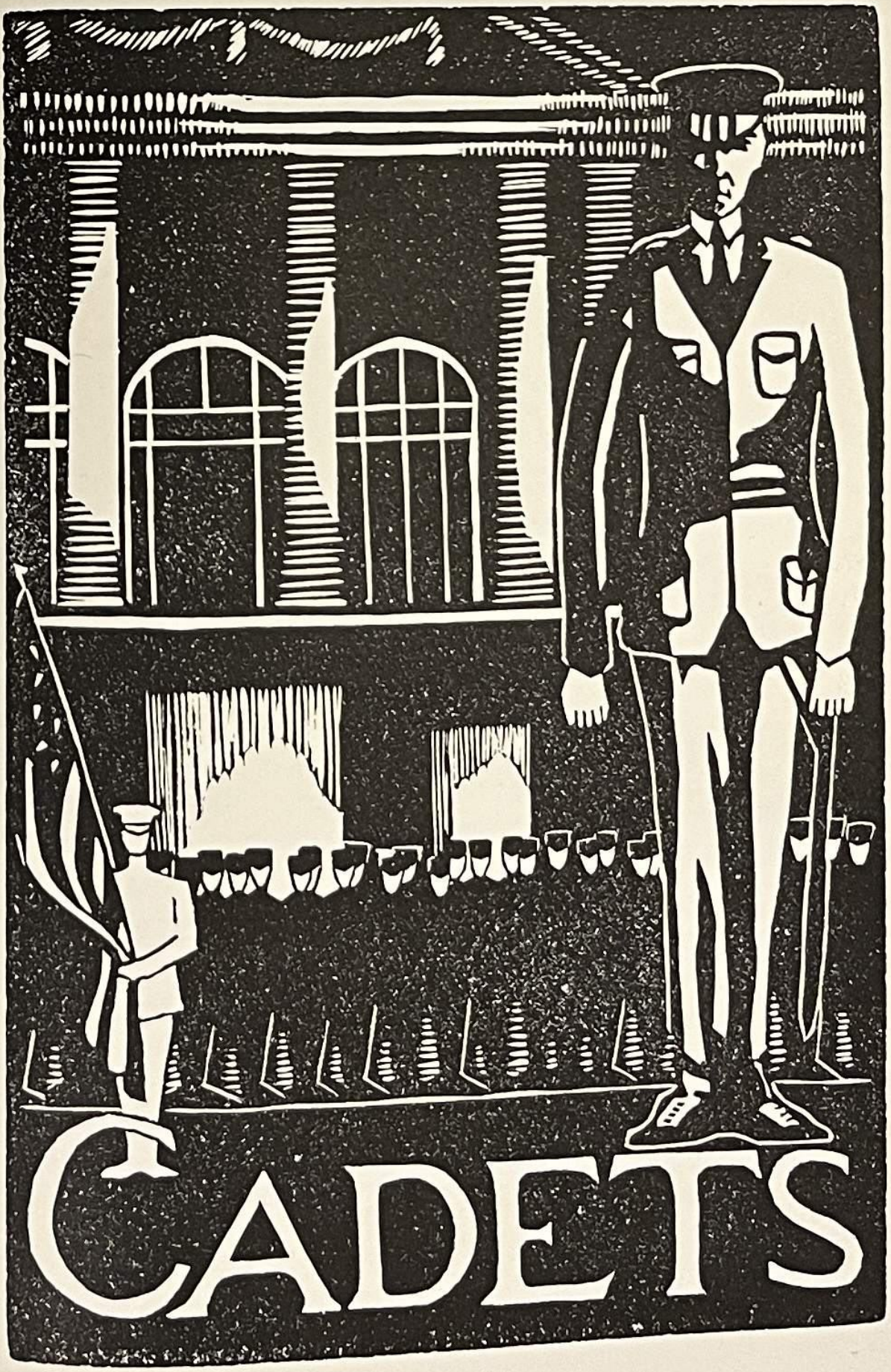
CADETS

MAJOR A. W. MAISH, U.S.A.
A. P. M. S. AND T.

The Tech Regiment

Another year of keen competition between the regiments of the various schools has begun!

Four years ago when we first entered old Tech, there was but one battalion, composed of four skeleton companies. The next year a new instructor was appointed to the McKinley unit, and due to his earnest efforts and teachings, Tech won the War Game finals, the Regimental Drill, the Battalion Drill, and had a third place company. The result of these victories was a greater interest of the student body in its Cadet Corps. This encouraged the spirit of the men to such an extent that in 1927 we had a Regiment of our own and a winning band.

This year we entered our new school, where we have been provided with adequate facilities, the envy of the former Tech cadets. Major Maish, instructor of last year's winning company, was assigned to the Second Regiment.

With the hearty cooperation of the Saber Club, the Regiment has progressed with great rapidity. The Honor Guard Competition, the first drill of the year, was won by Company B, under the leadership of Captain George Weber. The War Game Team of Company F, under Captain Herbert Lidoff, placed second in the Brigade Finals.

It is hoped this year that Tech will not again be disappointed although the former cadets have put forth their valiant efforts.

—LIEUT-COLONEL OSCAR GILDENHORN.

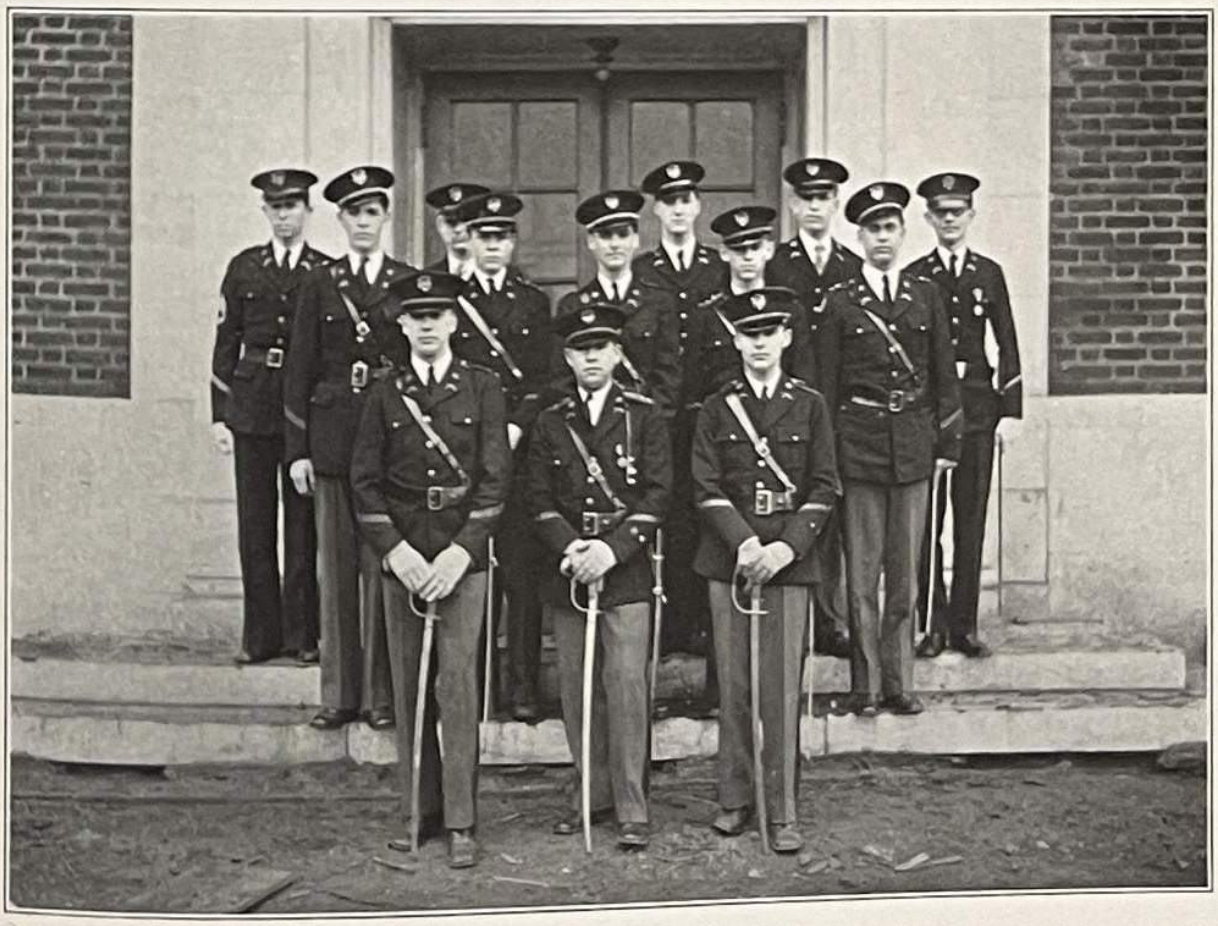

Regimental and Battalion Staffs

Lieutenant Colonel OSCAR D. GILDENHORN, *Regimental Commander*
Captain PRESLEY WEDDING, *Regimental Adjutant*
Captain PHILIP KRAUTWURST, *Regimental Quartermaster*
Second Lieutenant WALTER MILLER, *Assistant Adjutant*
EARLE SAUNDERS, *Regimental Quartermaster Sergeant*
EDWARD SMOOT, *Regimental Color Sergeant*
GEORGE LAZER, *Regimental Color Sergeant*

Major NEAL KARR, *First Battalion Commander*
First Lieutenant ROGER PEED, *Battalion Adjutant*
First Lieutenant PAUL DUNNE, *Battalion Quartermaster*
WILSON AULD, *Battalion Sergeant Major*
RICHARD BUCKINGHAM, *Quartermaster Sergeant*

Major CHALONER BARNES, *Second Battalion Commander*
First Lieutenant PROCTER DOUGHERTY, *Battalion Adjutant*
First Lieutenant WARREN QUEEN, *Battalion Quartermaster*
OLIVER DANTZIG, *Battalion Sergeant Major*
PATRICK BRADLEY, *Quartermaster Sergeant*

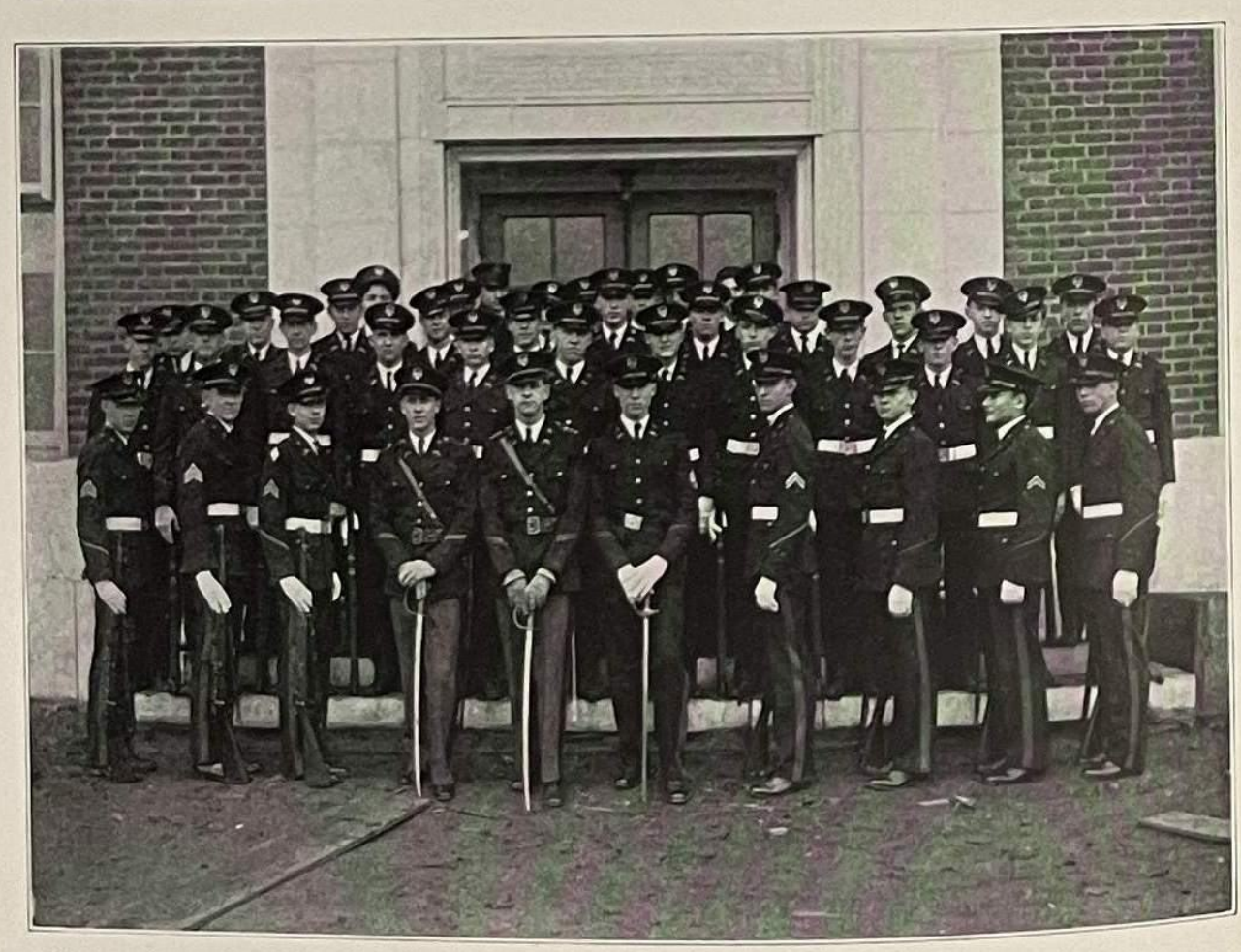

Company A

CLAUDE COOPER
First Lieutenant

EDWARD EVERETT
Captain

HOWARD LARCOMB
Second Lieutenant

SERGEANTS

C. EVANS
G. EMMONS

J. GRIFFITH
A. POWERS

E. SEGER
W. ZEPP

CORPORALS

W. JACKSON
E. LEWIS

J. MAXEY
R. MILLER

S. NOEL
O. STRATTON

PRIVATES

R. ANDERSON
H. BALDWIN
F. BIANCONELLO
H. CARAWANE
F. COOK
P. COOPERSMITH
A. DEAN
G. DEVOR
A. DILLON
G. DRUMMOND
C. EMBRY
E. ENRIGHT
R. EWIN
W. FLACK

M. HARDING
T. HARTY
G. HELF
A. HOVEY-KING
J. HOWARD
W. JOHNSON
C. KANE
E. KENNEDY
C. KIENEST
C. LEE
W. LEE
M. McINDOO
A. MILITZER
E. MURRAY

R. O'CONNEL
R. RAUM
G. ROBERTSON
E. SCHMIDT
R. SHAEFFER
J. SKINNER
C. SMITH
C. THOMAS
D. VERNON
W. WARD
G. WILLIAMS
E. WILLS
H. WILSON
D. WRIGHT

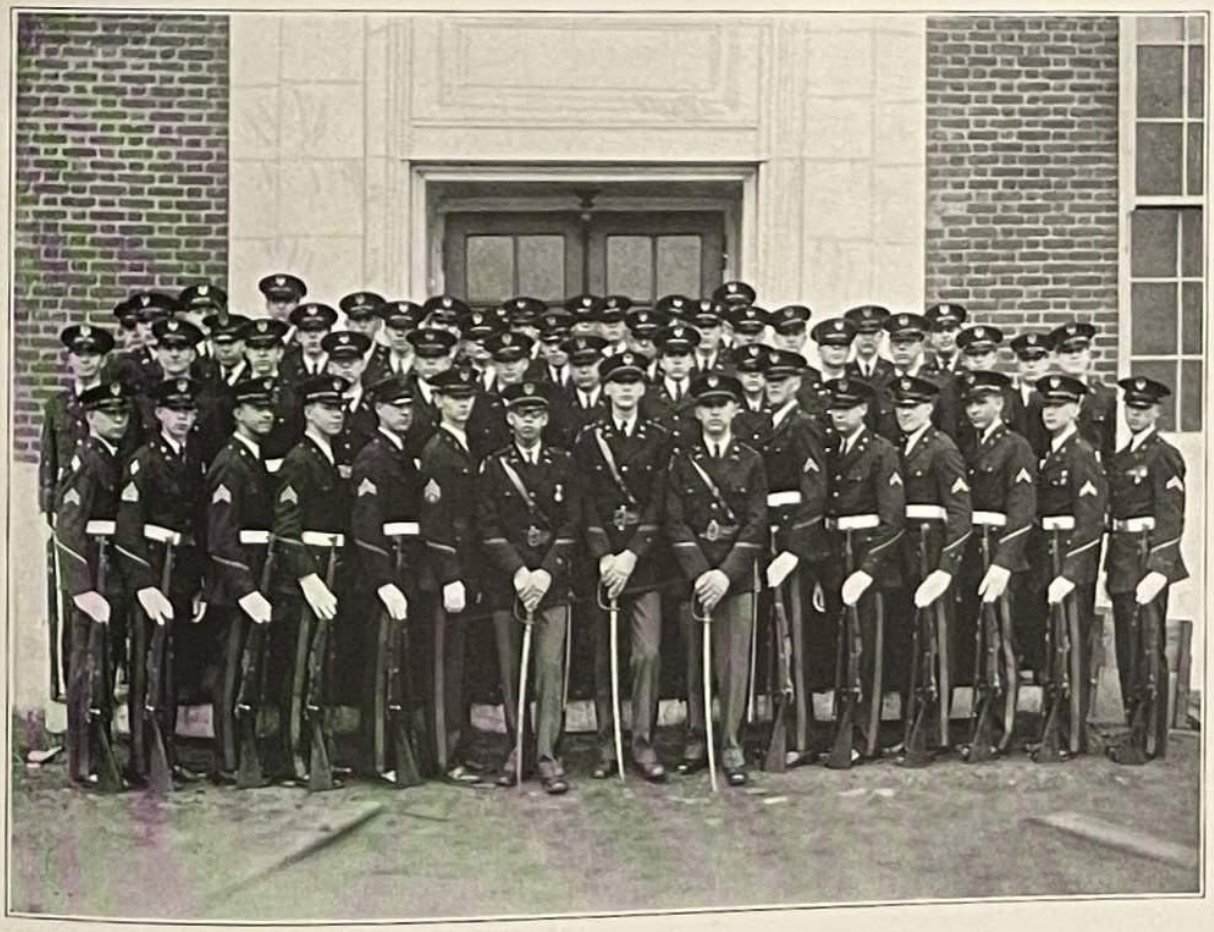

Company B

HONOR GUARD

GEORGE WEBER
Captain

RUDOLF SIEGRIST
First Lieutenant

FRANK DER YUEN
Second Lieutenant

SERGEANTS

D. HEDRICK
H. KROLL

CORPORALS

R. MELLEN
F. SANDBERG

PRIVATES

D. VOSHALL
R. FLANDERS

J. ECHOLS
H. EMMONS

C. ARMSTRONG
E. BALDERSON
H. BARBER
S. BELT
J. BLAINE
D. BROWN
H. CHAPMAN
M. CHICK
M. COHILL
T. COLACHICCO
C. CRISS
R. DONNELLY
D. EDWARDS
R. FRANCIS
U. GULICK
G. HADLOW
M. HART
R. HART
W. HAYES
W. HEINE
R. HILDER
D. HUDSON
H. JAMES
P. JONES
C. KURZ
S. LANKFORT
C. LEDERER
R. LEISINGER
H. McCORMICK
B. TAYLOR

F. STOCKING
T. ZEPP

M. MASON
F. MEANKE
F. MURPHY
J. MYERS
D. PRINCE
J. RHODES
W. RICE
A. ROSS
H. SCHMIDT
C. SULLIVAN
L. THIBADEAU
M. TSCHANTRE
J. WATERS
L. WILLIS
C. WILSON

Company C

WARREN WALKER
First Lieutenant

EDWIN COX
Captain

EDWARD BUCKLIN
Second Lieutenant

B. PARSONS
N. BROWN

W. EIKER
O. JONES

F. ALLWINE
J. ALMQUIST
R. BELLER
J. BRINTON
N. BROWN
R. BURKLEY
C. CORDER
G. CROFT
A. DORSCH
H. DUNNINGTON
G. EVANS
F. FOWLER
C. FRY

SERGEANTS

R. FILLEBROWN
A. KOHLMAN

CORPORALS

K. LARIGEY
B. NUTTER

PRIVATES

G. GAMMON
J. GEORGE
C. GIBSON
J. GOODHART
E. HARRINGTON
L. HEITMUELLER
D. HULL
E. HYATT
H. IREY
K. KOCH
W. KROGER
S. LANDSMAN
C. LOFFLER
S. McGILL

J. LERCH
W. SORRELL

J. NUTTER
W. RICHARDS

H. MALLINOFF
P. MARCOZZI
W. MITCHELL
W. NEVIOUS
F. ORANGE
R. RAEDEY
D. ROTBART
G. SCHMIDT
I. SCHUYLER
A. THORPE
E. THRACHER
D. WRIGHT
K. ZANNER
L. ZEPP

Company E

DAVID ALLEN
First Lieutenant

M. WOODWARD
E. CARTER

W. BETTS
W. DODGE

A. BAKER
A. BARNETT
R. BEARCE
W. BECK
P. BROOKS
E. BROWN
M. BROWN
W. COGSWELL
F. DANIEL
W. DAVIDSON
C. ESTABROOK
R. FOLEY
M. GILDENHORN
L. GRIMES

MORTON DODGE
Captain

SERGEANTS

D. CHAPPELL
E. DOUGHERTY

CORPORALS

J. FIRMIN
B. HERMAN

PRIVATES

A. GRAY
M. HAMMA
R. HENLEY
W. HORNE
P. LAVEZZO
M. LEVIN
N. LYLE
G. MAGDEBERGER
J MALONE
B. MOORE
H. PARLIN
L. PERUZZI
C. RICH
J. ROBINSON

HERBERT WILDMAN
Second Lieutenant

J. IRELAN
C. TURNER

R. MEINERS
L. REED

R. SCARLETT
A. SESSO
W. SKINNER
S. SPEAKE
P. STANG
J. SULLIVAN
T. TATE
W. TAYLOR
C. THOMAS
B. TOLSON
P. WALTON
C. WILLIAMS
J. ZEIS

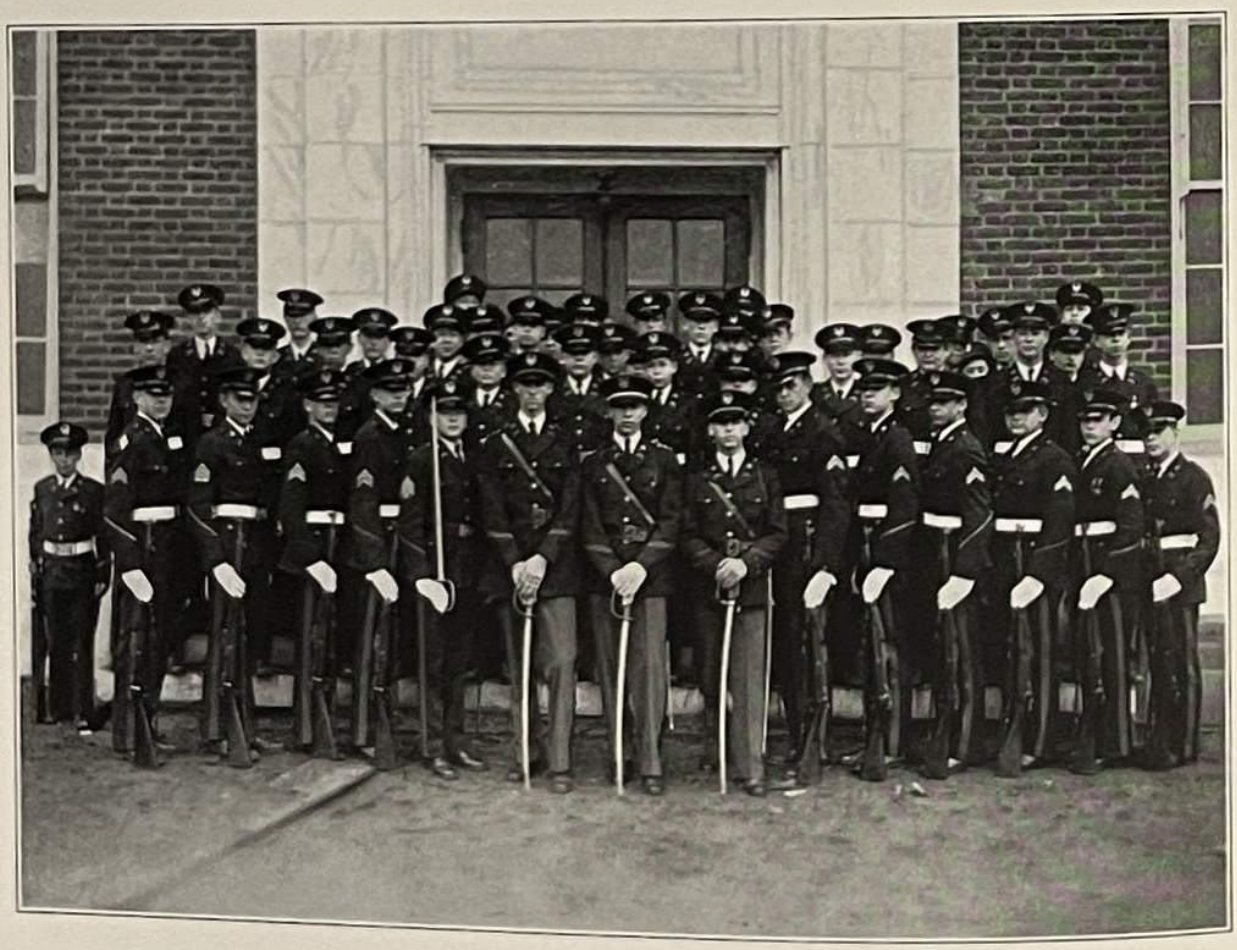

Company F

THEODORE WILSON
First Lieutenant

HERBERT LIDOFF
Captain

MEYER STOLAR
Second Lieutenant

G. CAWTHORNE
F. FRANZONI

F. GIBSON
R. GRAHAM

C. BAKER
J. BAKER
J. BENDHEIM
G. BERENS
L. BOYCE
D. BRONSTEIN
R. COLE
W. DONAHUE
M. DRENAN
G. FRANCIS
M. GREENWALD
R. HARRIS
R. HARRISON
J. HORNER

SERGEANTS

J. GAY
J. HARRIS

CORPORALS

G. CALEVAS
H. HOWARD

PRIVATES

D. KERR
J. KING
C. KISSINGER
S. MARGOLIS
J. McCARTHY
W. MOWER
F. OLIVER
S. OPDYKE
C. PORTCH
C. RICHARDSON
J. RODBOARD
E. SASNETT
G. SESSO
J. SHOLTZ

C. TILP
D. WILLIAMS

J. MARSHALL
R. WINTERS

W. SIEHL
A. EDWARDS
H. WALKER
W. BLAIKLOCK
E. BURNETT
H. DOUGLAS
S. GIOVONETTI
J. MEYERS
I. LICHTMAN
H. LEWIS
H. KOSSOW
W. WILSON

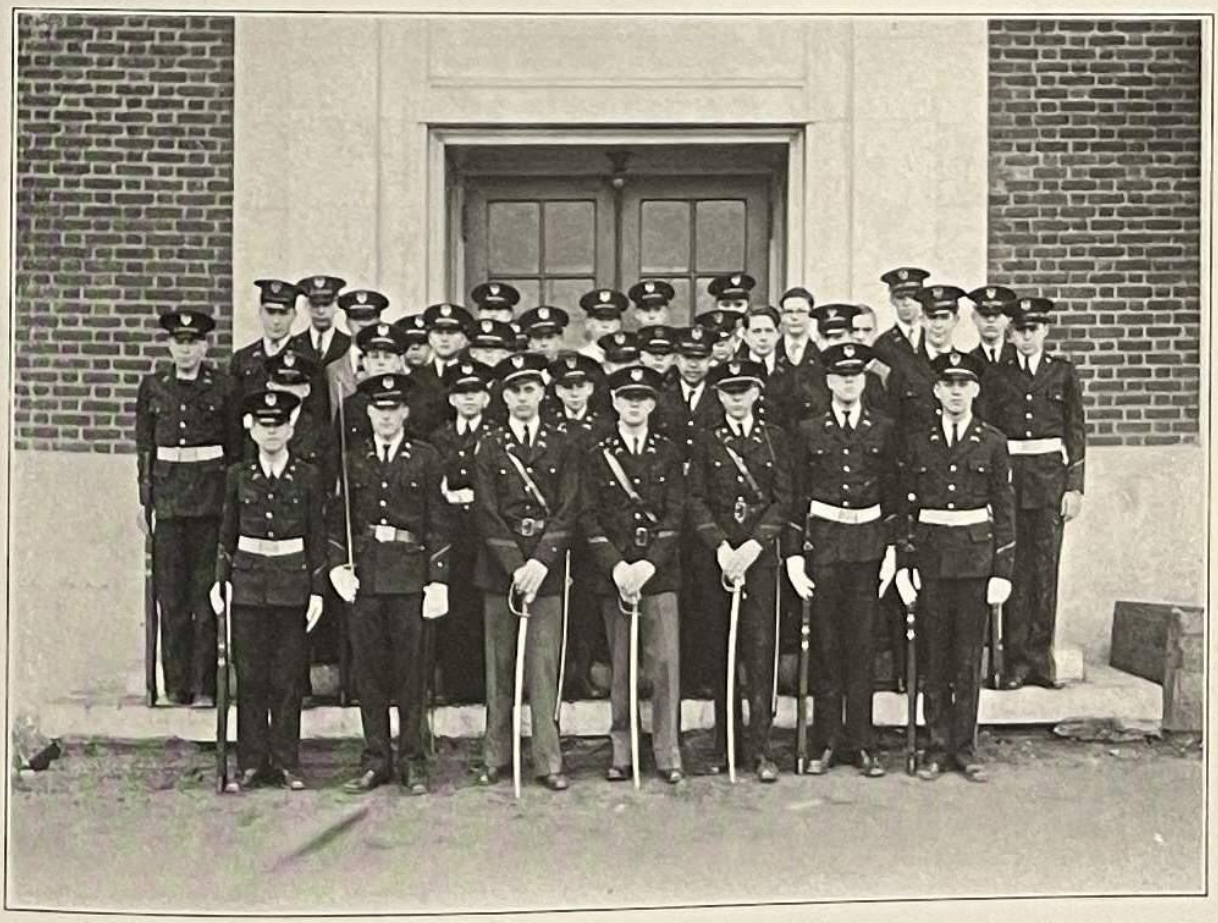

Company G

TITUS SNODDY
First Lieutenant

HOWARD BIGGS
Captain

EDWARD GIBBS
Second Lieutenant

SERGEANTS

F. WHITE

H. MITCHELL
W. RACOOSIN

J. LAMBERT

CORPORALS

H. BROWN

W. LEE
R. THOMAS

D. RADICE

PRIVATES

T. BARNETT
P. BAUMAN
C. BELL
H. BERGMAN
R. BROWN
R. BOSS
B. BUELL
F. CORRADO
V. CORSO
J. DE BETTENCOURT

E. DRALEY
J. EDMONDS
W. FLACK
J. HALLECK
F. HASKELL
J. HOOTEN
H. HOPKINS
W. KOONTZ
R. LISCHERT
C. MACE

G. MATHEWS
H. MYERS
W. O'BRIEN
W. PAGE
E. SCHMID
F. SCHULBERG
W. STILLIONS
D. STODDARD
B. WALKER
C. WILEY

Company H

ALBERT HARNED
First Lieutenant

ROLAND LINGER
Captain

LOUIS RUCK
Second Lieutenant

A. BROWN
J. COOK

P. CLARKE
L. DAWSON

B. ALDRICH
W. CADY
P. CHRISTENSEN
S. CLAPPER
C. COAKLEY
M. COE
T. CORWIN
P. DAVINPORT
J. DAVIS
E. DUSKETT
C. EDWARDS
W. EVERETT
N. GAMMON
F. GLASCOW

SERGEANTS

J. ELVOVE
L. GERARD

CORPORALS

G. DUNNE
E. EISENHART

PRIVATES

R. HAMMERDINGER
C. HALLER
H. HEATWOLE
M. HUHN
E. HUNT
E. JONES
A. KEYSER
J. KNEIPPE
R. LATHROP
C. LOZUPONE
B. LUPSHUTZ
J. MERRIKEN
N. MILLER
H. NEWSOME

P. MINNIX
H. ZIMMERMAN

H. RAGLAND
D. STUTLER

W. O'BRIEN
G. PERATINO
R. RABENOVETS
B. ROYCE
J. RUPPERT
F. SHAEFFER
A. SHANNON
W. TALKES
B. TAYLOR
S. TAYLOR
W. TREDWAY
A. VAN KAMMEN
J. VERBRYCKE
R. WORTH

Band

RICHARD W. MATTOON
First Lieutenant

WILLIAM A. HEFLIN
Captain

JOHN C. DYE
Second Lieutenant

E. SAVAGE
Drum Major

Sergeants

C. CLEVELAND, *Baritone*
C. EMMONS, *Saxophone*
S. SPEER, *Alto Horn*
E. SAVAGE, *Drum Major*

Corporals

R. STEELE, *Clarinet*
F. SHULL, *Piccolo*
G. STANTON, *Trumpet*

Privates

C. BROWN, *Saxophone*
J. CARVER, *Clarinet*
W. CLASPEY, *Cornet*
P. COOPERSMITH, *Bass*
W. COWGILL, *Alto*
C. GROSSGIRTH, *Cornet*
R. HEIMNER, *Saxophone*
J. HOUGH, *Trumpet*
S. LEVY, *Saxophone*
H. LYNN, *Saxophone*
J. SHIPMAN, *Trombone*
N. CHESNEY, *Trumpet*
J. STOY, *Trumpet*
L. ADAMS, *Trumpet*
R. STIMPKINS, *Trumpet*
L. MANNAKEE, *Trumpet*
J. YOUNG, *Drum*
J. MAYNARD, *Alto*
W. MILLER, *Cymbals*
J. MULLICAN, *Cymbals*
G. REESE, *Drums*
M. RODGERS, *Cornet*
R. SIMPSON, *Saxophone*
C. VOGT, *Cornet*
L. WEAVER, *Cornet*
S. WERTLEB, *Drums*
H. WRAY, *Saxaphone*
M. ZEPP, *Drums*

Winning War Game Team

Under the leadership of Captain Herbert Lidoff, Company F succeeded in defeating Company C in the war game final of the Tech series, and in the Brigade Finals, when it competed against the best teams of the other schools. The Tech unit lost only by a narrow margin. Company F placed second in this series and thus contributed its share to Tech's banner year.

The war games are an added interest to those cadets who participate in them. They require quick thinking and necessitate team work. Such problems as advance guard, outposts, and company in attack, are given to the teams to which they are expected to give satisfactory solution.

The team was composed of Captain Lidoff; Lieutenants Wilson, Stolar, and Franzoni; and Sergeants Marshall, Calevas, Graham, and Walker.

ATHLETE

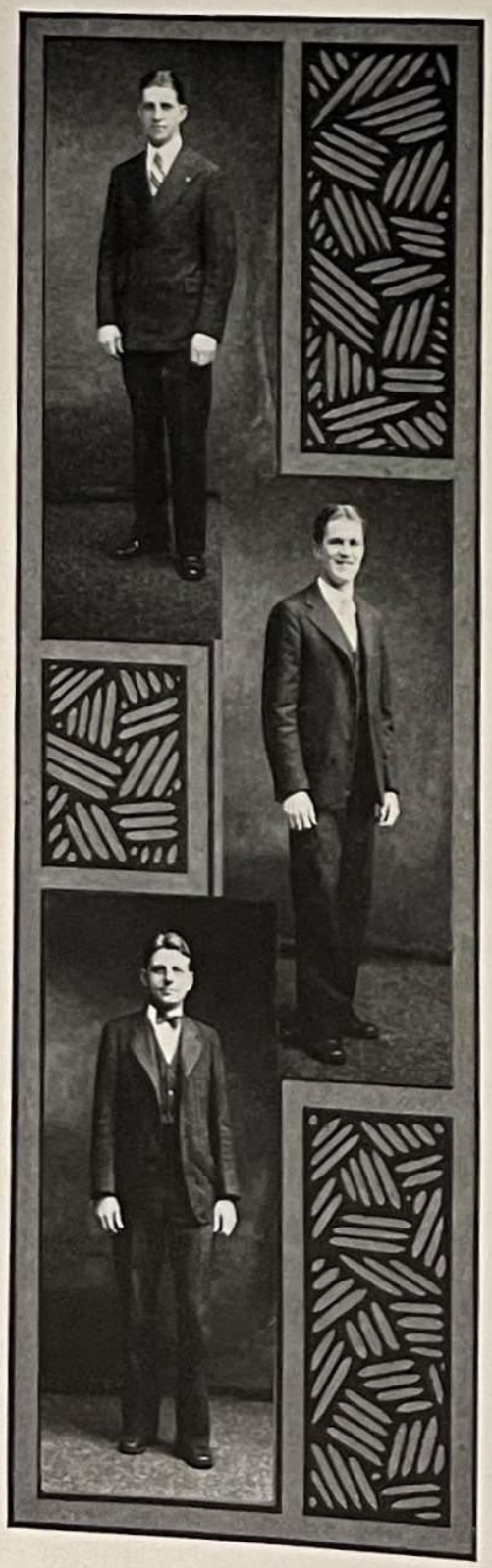

ELMER P. HARDELL

Coach Hardell, or "Hap", as he is better known to us, has been a member of Tech's faculty for nine years.

During his sojourn as Director of Athletics and head coach of football and track, he has made a very enviable record.

"Hap" is a true "Techite"; an alumnus of both Tech and the University of Michigan, winning the coveted awards of both schools. His teaching is characterized by good, clean sportsmanship and scholarship, and has produced many victorious teams.

ARTHUR BOYD

"Artie" Boyd, our basketball coach, is in his first year as a member of Tech's physical training department.

He is an alumnus of Tech and the University of Maryland, where he was a star basketball and lacross player.

The winning of the 1929 Inter-high championship by his first team has manifestly shown his competence as coach.

MALCOLM M. EDWARDS

"Mac" Edwards, the newest appointee to Tech's physical training department, is coach of the 1929 baseball team.

Coach Edwards, or "Mike", as he is nicknamed by the boys, is a graduate of Wabash College at Crawfordsville, Indiana, receiving his "sheepskin" in 1926.

While an undergraduate, he was a baseball, basketball, and track luminary, but his best efforts were concentrated on basketball in which sport he was not only a regular but a star for two years.

Football Team

WARD OEHMANN			*Captain*
ARTHUR STOREY			*Manager*
	SCORES		
Business (forfeit)	0	Tech	1
Western	0	Tech	33
Central	0	Tech	48
Eastern	0	Tech	7
Opponents	0	Total—Tech	89

The Football Team of 1928 won the Inter-High Championship outright, for the first time since 1923. This team is said to be the best high school eleven in fifteen years.

Under the leadership of Homer Drissel, the team employed a varied attack, being able to hit the line, buck off tackle, run the ends, and pass with equal skill and success. The "Tech Machine" had one outstanding characteristic employing as its motto, throughout the season, "*One for all, all for one!*"

Due to the co-ordinated coaching of "Hap" Hardell and Mr. Warren Spencer, a member of the famous '08 team, this eleven not only boasted the best backfield, but also the best line of the high schools as may be seen by the scores.

The most surprising contest of the season was the 48-0 victory of Tech over Central, her traditional opponent. This score broke all existing records, its nearest approach being the 39-6 defeat over Central by the team of 1908.

Basketball Team

JAKE GOLDBLATT ..... *Captain*
FULTON RACEY ..... *Manager*

SCORES

Tech	19-33	Eastern	15-31
Tech	25-23	Western	24-26
Tech	19-17	Central	13-29
Tech	18-33	Business	17-29
Total Tech	187	Opponents	184

This year's basketball team followed the precedent established by the football team and made it "two down and two to go," by winning the 1929 Inter-High Championship, their first since 1921.

Led by their redoubtable captain, "Jakie" Goldblatt, the Tech Quint employed the now famous "zone defense," which was greatly responsible for Tech's successive victories.

Toward the end of the series, the "gallant quint" seemed to have taken a vacation and was defeated by Western and Central. However, Tech came back and won the undisputed championship by downing Business 33-29, while Eastern defeated Western.

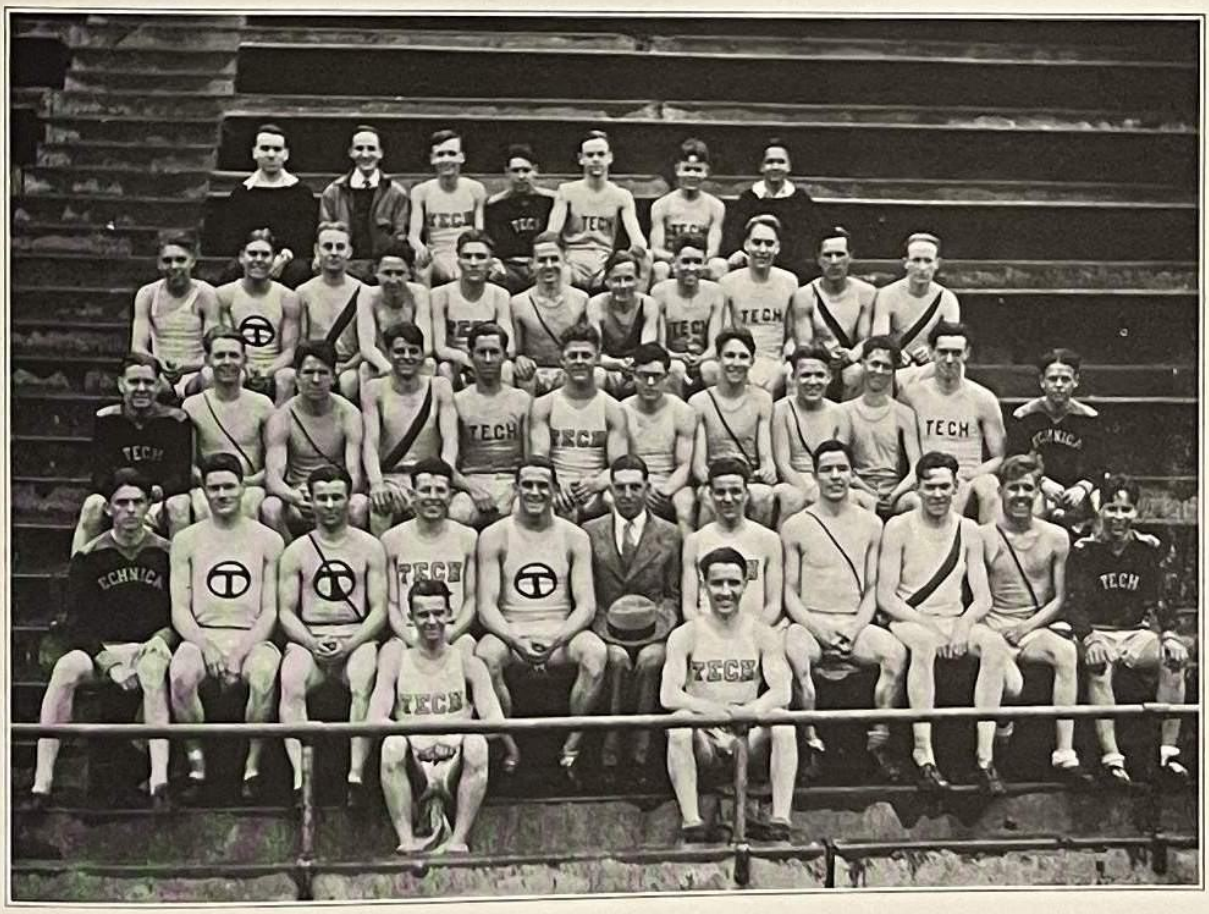

Track Team

JAKE EDWARDS ..... *Captain*
MILTON FELSTEIN ..... *Manager*

This year's track team is out for its sixth consecutive Inter-High Championship.

The team closed a very successful indoor season February 23rd, at Charlottesville, when it participated in the annual indoor meet at the University of Virginia.

The outdoor season started March 12th. The squad is necessarily small, as Tech is forced again to train at Eastern. Coach Hardell is not any too optimistic, for he lost several worthy and versatile performers. However, he does say that the team will be creditable to Tech.

As has been the custom for several years, the first outdoor meet will be a dual contest with Episcopal High at Alexandria. Following this are the Penn Relays; a dual meet with the Virginia Frosh; a triangular meet with Tome and the Navy Plebes; the "C" Club Meet, and finally the Inter-High Contest.

Baseball Team

HOMER DRISSEL ..... *Captain*
JOHN MATTERN ..... *Manager*

The baseball team again started its season with a new tutor, who it is hoped, will remain for several seasons hence.

The schedule begins March 29th with St. Alban's, and is furthered by several interesting contests, including, of course, the Inter-High games.

Because the new stadium is yet in its early stages of completion, Tech is again forced to find an adequate place to practice, and, as established by precedent, is practicing at the Washington Barracks.

Since the football and basketball teams have won their respective titles, the baseball team is striving to make it three down.

Among the experienced men are Drissel, Sorrell, Gorman, Brown, Spigel, and Ensor.

Golf Team

Edwin Burr ..... *Captain*

Roger Peed ..... *Manager*

Golf as an inter-high sport has not had a long career. The first interscholastic matches were held in 1925, but no series were played until 1926; the championship was won by Central that year. In 1927, Tech won the series, and in 1928, the championship went to Western, which was undefeated throughout the season. These three schools have taken the most interest in golf, and as each has won one series, they are putting forth their best efforts this year so as to be the first to win two titles.

Reorganization of the sport has taken place this year. While Gen. Charles G. Dawes was Vice-President, he offered a magnificent silver trophy to be contested for among the five high schools. The winner of the tournament, which is to be eighteen holes medal play, will be the team having the lowest aggregate score. Four players will compose each team during this contest instead of the usual six.

Mr. Saugstad, who is an ardent golfer himself, is the faculty adviser.

Tennis Team

J. ELMER ZEARFOSS

Coach

CARSON CULP

MILTON FELSTEIN

STANLEY MATTERN

JACK UNDERSTEIN

THOMAS WILSON

ROBERT ZEARFOSS

GEORGE TALBURTT

Captain

SENIOR BASKETBALL TEAM

JUNIOR BASKETBALL TEAM

SOPHOMORE BASKETBALL TEAM

FRESHMAN BASKETBALL TEAM

Cheer Leaders

John Stoy

Eric Savage

John Davis

Find the Stadium
Simistake
dark
cloud
old
Tech
Our board Walk
Mud
New Stadium
Ain't this Something?
Snowbound
three guesses where is this?
Nebel

Chilldrens Day
Wow
Open view
Note: Not the Real Bunker Hill (Speer)
His foist long Pents
I want my dear father!
We aw faw dawnn!
Nebel
Come on in water's fine
Ain't they cute?
Six Lassies

Track
Jake in high
Horses
This horse was a little grogy
Our hurtlers
thought
"Hap"
Profile of Master Mind
More fun
2 tuffies
'Jake' & "Peanuts"
3 on 1
What Atheletes!

Our Champs 1929

He's Mine

Good work Boys

"Beannie"

A good wrestler too

Line forms to the rite Girls!!

Captain "Jake" our hero

Old Goal

"Frank Merriwell" passes the blindfold test

Our handsome Center

"Monk"

Now for a longshot

Artie

our new coach

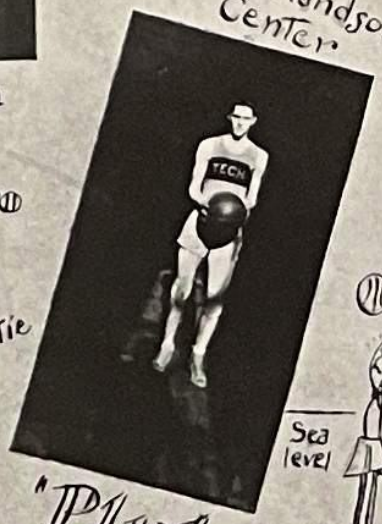

"Pluto"

Sea level

Mascots

Tech Life Squint

Mistake

Referee Einstein

loser of this bout

COFFIN

Flowers

Harry-vs-Otts

Tin Type — Photographed 1860

out of Paper (s)

Chalk duel

Battle of Journalists

hair

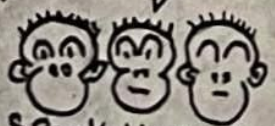

Speak-Hear-See

No Evil

Some clever boys??

World's Worst Journalist

yeh!

Same old New kind

Evolution is Proven

Mistake

My Error No Mistake

Result

Einstein – 1st

Rhinehead – 2nd

Burrlingame 3d

Gentlemen?

Nebe

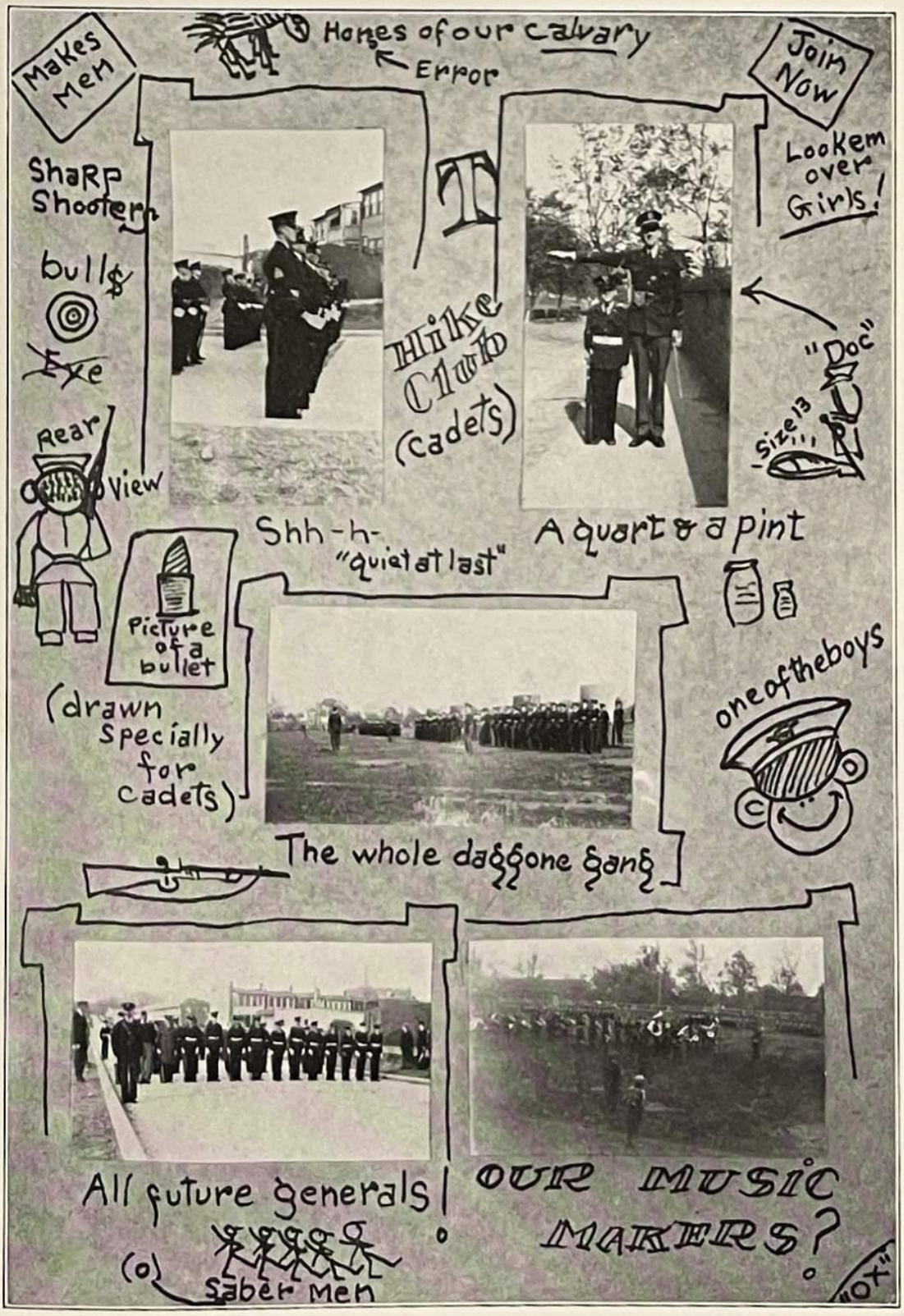
Makes Men
Horses of our Calvary
Error
Join Now
Sharp Shooters
bull$
Eye
Rear View
Hike Club (cadets)
Look em over Girls!
"Doc"
size 13
Shh-h-
"quiet at last"
A quart & a pint
Picture of a bullet
(drawn specially for cadets)
one of the boys
The whole daggone gang
All future generals!
(o) saber men
OUR MUSIC MAKERS?
"OX"

Ensor
opponents
Brown
can't hit what you can't see
Himmie!
Diamond (Not Expensive)
Oi! Oi! Oi!
plate
Babe II
a hit by Benner!
guess he's waitin 4 a streetcar
Baseball ~~brains~~ or brawn
our Goose
foul ball
Chicken Coket
front
Nice
Look out Beannie!
rear of Homer
form Ensor
(Modernist view of a hit)
Nebel '07

Ye OLde Gee OH!

oh! Louis ♡♡

Don't strike that woman you villain!

Note: These Pictures Posed for This Edition

order please!

How Devine! ♡♡

His Supressed Desire

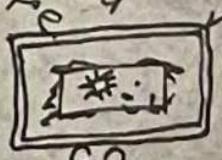

Frame

G.O. Constitution

"Louie"—"Margie"—"Tripe"

Rhinehead as executer

No bottom found

THE G.O. Looks into the Matter. (Tripe)

All in Favor? "The yeahs have it"

ox Nebel

Mamma!
Space 4 Rent
FOOT BALL
TUSCALOOSA HIGH
vs.
McKINLEY-TECH
Friday
2 BELLS
IT Pays to Advertise
Ah!
Main Street
Tuscaloosa
Ala.
athought
Pure & Simple
2 big guns
ΔΣN
No go!
Size 13½
Peeping George
"Ox" Nebel
Looka here our Pride!
Pusheumup!

How We See Us.
Queen of love & beauty
beauty Spot
Doris
Stage
Landstellow
Webster
King
Pope
Powerfull Men
Van Horn
"Together"
Koons & Miller
Seafood
ZZZZ
Herring
Oyster
Brown
Cole
Oh! Ward
Jaffee
Get hot Max
Pepper
Lines
Some blond
"Winnie"
Sonabird
Bitting
Karr's
Nash & Dodge
Marie Trede
$100
Schontrank
U4U
5¢
Beer
"OT"

DON'T BE A "PARTY VOTER"!

Tech Life

VOTE AS YOU THINK BEST!

VOL. XV, No. 9 — McKINLEY HIGH SCHOOL, WASHINGTON, D. C., FEB. 20, 1929 — FIVE CENTS

96 STUDENTS ACHIEVE FEBRUARY HONOR ROLL

Group Rating Has Little Effect Upon Number to Gain Ten or More Points

Although the much discussed

CANDIDATES FOR TOMORROW'S G. O. ELECTIONS

For President
RHINEHART
WINSTON
BROWN

Fifth Semester Representative
REICHMANN
KIRKPATRICK

EDELBLUT IS ELECTED JUNE CLASS PRESIDENT

Polls Large Majority Over Lone

TECH LIFE

Page Two

Tech Life
Registered U. S. Post Office Washington, D. C.
PUBLISHED BI-WEEKLY BY THE STUDENTS
HIGH SCHOOL
N. D.
VOL. XV, No. 1 — McKINLEY HIGH

COLLEGE POINT SYSTEM ENLARGES HONOR ROLL

Eighth Semester Section Leads the School with Enrollment of Eleven Members

The honor roll for the semester ending June, 1928, the first in which the college point system was used, showed an increase of forty-[illegible] the preceding

As freq[illegible] semester [illegible] ber c[illegible] lead[illegible] ion [illegible] fol[illegible]

—Courtesy Washington Post.

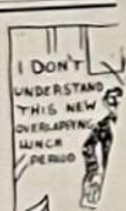

SENIORS AWARDED CUP IN DRAMATICS CONTEST

Judges Pick Alvin Barnett as Individual Star; Low Point System Used

"Punk," the play given by the Senior class, was announced the [illegible] the Dramatic Club [illegible] assembly last

TECH LIFE

Page Six

Noted Washington Jour. Tech Grad, Drifted into

Rex Collier, Reporter of Hoover's Tour, Planned Engineering Career

Another of that large band of [illegible] whose indecision has event[illegible] success is Rex Col[illegible] turned from [illegible] journalism. From [illegible] went to the Post, [illegible] the Star in 1920, [illegible] been ever since.

Collier takes m[illegible] the fact that he w[illegible] students who car[illegible] strongly for a n[illegible] articles came [illegible] literary edito[illegible] which did [illegible]

TECH LIFE

MAROON AND GRAY QUINTET CAPTURES ALL-HIGH TIT[illegible]

Extra-period Victory Over Stenogs Mal[illegible] ern's Subsequent Loss to East[illegible] Champion; Series Gam[illegible]

Scoring four points in forty secon[illegible] obstacle the Tech basketball team had t[illegible] inter-high school championship. That fea[illegible] Tech's final game of the series against Bu[illegible] an extra-period victory for Tech, 24-29 [illegible] id, and on the [illegible] a tie for the titl[illegible]

[illegible] Platitudes, like c[illegible] [illegible] to graduate has withou[illegible] [illegible] in popular use around Feb[illegible] [illegible] pleasant surprise to find [illegible]

also demonstrate[illegible] the visitors were [illegible] tion movies throu[illegible] speed proje[illegible]

MERRY CHRISTMAS FOLKS

T

VOL. XV, No. 6 — McKI[illegible]

ATHLETES PRESENTED AWARDS AT ASSEMBLY

Twenty-nine Gridmen and One Tennis Player Receive Recognition

The presentation of letters to twenty-nine boys for service on the football team and to one on the tennis team was the feature

Circle "T" Club Starts Epidemic of Signing

Activities and Sections Follow Example in Pledging Support to School's Laws

ADDING MACHINE COMPANY ANNOUNCES PRIZE CONTEST

Every boy in McKinley is invited to

FOOTBALL TROPHY

The trophy sketched is that presented to the [illegible] ball team in recogniti[illegible] high sch[illegible]

Page Six

24 HONOR MEDALS ARE AWARDED AT ASSEMBLY

Students Receive Medals Under Old Requirements; New Plan Approved

HEED RECOMMENDATION

The awarding of twenty-four G. O. honor certificates featured the senior assembly held yesterday. The awards, presented by Ward Oehmann, president of the G. O., were of the old type, the requirements for the new medals not yet having been decided. The G. O. had formulated a plan by which there would be a major and minor honor medal, but changed this plan on the recommendation of Mr. Daniel, w[illegible] suggested that the requirem[illegible] the number

Entertainer, Although at Top of Profession, Not Satisfied

Johnny Marvin Bemoans Lack of Education Which Has Been Handicap to Career

Five hundred dollars a day and [illegible] satisfied—this is [illegible] philosophy of [illegible] Tak[illegible] Par[illegible] by City, [illegible] drive to a [illegible] ball across [illegible] pass out [illegible] period and [illegible] 20 yard [illegible] Drissel [illegible] timed pass [illegible] Balti[illegible] twenty-yard [illegible] recovered for [illegible] tackle for [illegible] next play [illegible] behind the [illegible]

ciation of words and his marked Oklahoma drawl.

Constant study and much self-improvement have aided Marvin to reach the heights where he stands today—the foremost popular Victor recording artist; but even now he admits, "I would [illegible] half of my money for a [illegible]ation."

BURR WINS McKINLEY GOLF CHAMPIONSHIP

The Tech golf championship for the season of 1928-29 was won by Edwin Burr with a score of 43-35-78 on the East Potomac Park course Saturday, October 6.

With a 43 on the first nine, D[illegible] Burr led his nearest competitors by [illegible] strokes. He increased this lead [illegible] strokes by playing the next [illegible] par for a 35. [illegible] field at large.

and coach, ab[illegible] court strategy.

The our[illegible] especially b[illegible] reporting [illegible] some right [illegible] whom es[illegible] in the four [illegible] Mil[illegible] have seen, but [illegible] J[illegible]'s had them all beat. [illegible] the Cottonpickers or [illegible] Marvin could have made the gathering a success single-handed, but with both

M

Hey, hey!

KEEP IT UP, CADETS!

Tech Life

YOU'VE STARTED WELL!

VOL. XV, No. 11 — McKINLEY HIGH SCHOOL, WASHINGTON, D. C., MAR. 18, 1929 — FIVE CENTS

ODRAMATIC SPRING PROVES SUCCESS

Thrilling Plot, and en Cast Win use

VOL. XV, No

Journalists, Attention!

A meeting of all aspirants for positions on the Tech Life editorial staff will Wednesday

TECH LIFE

McKINLEY UNIT CAPTURES HONOR-GUARD INSPECTION

LEADS VICTORS

Company B, Led by Captain Weber, Wins Brigade Inspection Honors

ARMY OFFICERS JUDGE

TEN TECH PLAYERS PICKED FOR ALL-HIGH GRID TEAM

Centralite Lone Representative of Other Schools to Break Into Mythical Combination of Stellar Performers

TECH LIFE'S ALL-HIGH ELEVENS FOR 1928

FIRST TEAM.	POSITION.	SECOND TEAM
Benner (Tech)	Left end	Holland (Eastern)
Cole (Tech)	Left tackle	T. Nally (Eastern)
Oyster (Tech)	Left guard	Montague (Eastern)

GO!

was fo followe ing th fumbl anothe sphere stripe next point. ian th but a cepted the ba ing di

Two up the

OOL, WASHINGTON, D. C., DEC. 3, 1928 — FIVE CENTS

AINST TUSCALOOSA

"MIKADO" CAST TO HAVE LAST DRILL THURSDAY

Full Dress Rehearsal Called to Give Final Polishing to Annual Production

Finishing touches to "The Mikado," the Gilbert and Sullivan light opera which is to be presented by the Opera Club on the nights of December 7 and 8 as the 1928 Fall Production, will be applied at a full dress rehearsal next Thursday night.

Final ch for the cast made

Tech L

VOL. XV, No. 2 — McKINLEY HIGH SCHOOL, WASHINGTON, D. C., NOV. 12, 1928 — FIVE CENTS

INVINCIBLE McKINLEY TEAM TRIUMPHS OVER ANCIENT RIVALS, 48-0

Hardellites Show No Mercy In Giving Blue and White Worst Drubbing of Years

FLORANCE STARTS ROUT

The weight of potentiality fell right on top of Central High in Friday's fracas and, when the dust cleared away, Tech had amassed 48 points while the Mt. Pleasant aggregation's total numbered zero. It was a sweet victory and full revenge was wreaked upon the Blue and White, as the biggest score ever amassed in a game between these rivals was chalked up.

In compiling this record-breaking count before 7500 spectators, Hap Hardell's warriors were at their best, and every part of the well-oiled machine functioned with a

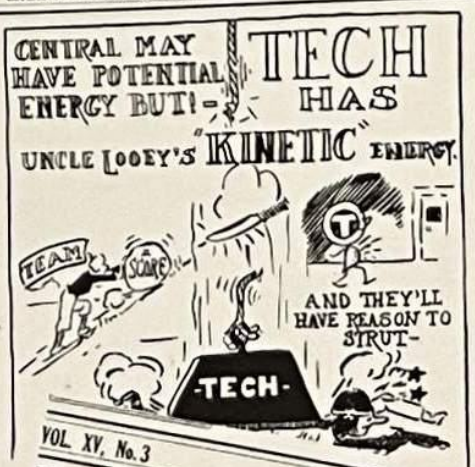

SPEECH CONTEST OPEN TO D. C. HIGH SCHOOLS

University and Newspaper Join in Conducting Inter-state Trials Next March

EDITOR'S NOTE: The following article, taken from the American Eagle, student newspaper of the American University, gives advance information concerning the contest in which students of the District high schools may compete.

"The United States Daily," one of the outstanding newspapers of the country, will cooperate with the College of Liberal Arts of the American University in conducting three separate State Extemporaneous Speaking Contests and an Inter-State Extemporaneous Speaking Contest among high school students during the coming spring, according to an announcement made today. (November 1).

One State Contest will be held for high schools in the State of another for high Pennsyl-

fe

GET YOUR TECHITE PHOTOS TAKEN!

VOL. XV, No. 3 — McKINLEY HIGH SCHOOL, WASHINGTON, D. C., NOV. 19, 1928

Maroon and Gray Eleven Wins Interscholastic Grid Championship

Victory Over Stubborn Eastern Team Gives McKinley Undisputed Claim

FUMBLE IN FIRST MINUTE PAVES WAY FOR MARKER

Lincoln Parkers Give McKinley Followers Scare in Fourth Quarter

OR

10, 1928 — FIVE CE

MIKADO PERFORMANCE DRAW LARGE CROWD

Enthusiastic Audiences Acclaim Work of Adams in Role Of Ko-Ko

Clad in colorful costumes, and surrounded by scenery of a beauty which is seldom seen in high school performances, the McKinley Opera Club presented last Friday and Saturday nights the Gilbert and Sullivan light opera "The Mikado," in a manner which marks it as one of the most outstanding fall productions of recent years. Approximately 3,000 persons attended the performances.

NLEY HIGH SCHOOL, WASHINGTON, D. C., JAN. 11, 1929 — FIVE CENTS

CALENDAR

le of Examinations

English.

anguages.

story, Shops.

th, Music, P. T.

rewell Assembly to

FORMER TECHITE PILOTS ARMY ENDURANCE PLANE

Lieut. Elwood Quesada, One-Time Tech Football Captain, Elected As Acting Night Pilot on Famous Army Plane; Mails First Air Letter

Undoubtedly one of the most prominent of former Techites today is Lieut. Elwood Quesada, night pilot on the famous Army

Senior Maps

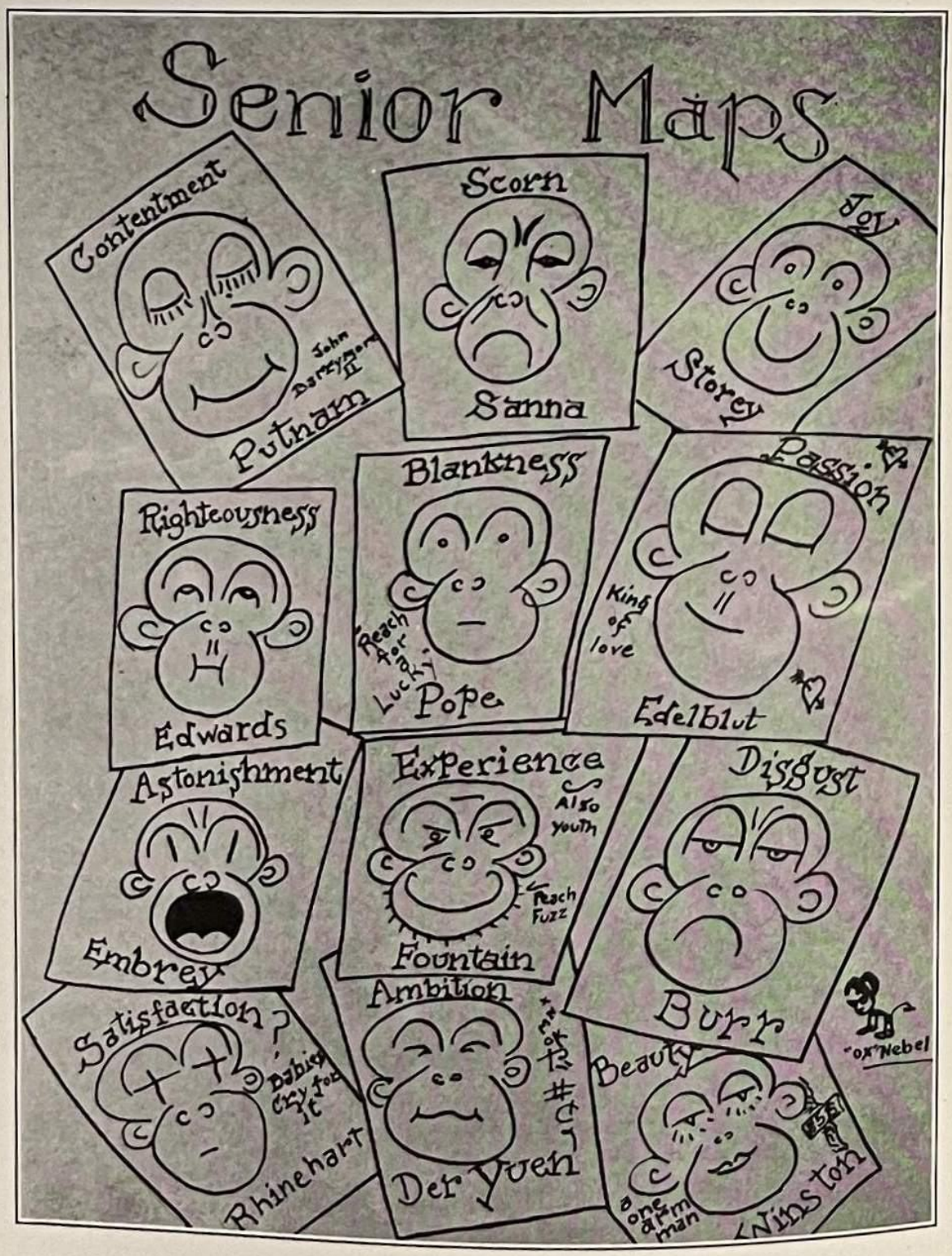
Contentment
John Dorsey Jr.
Putnam
Scorn
Sanna
Joy
Storey
Righteousness
Edwards
Blankness
Reach for a Lucky
Pope
Passion
King of love
Edelblut
Astonishment
Embrey
Experience
Also youth
Peach Fuzz
Fountain
Disgust
Burr
Satisfaction ?
Babies cry for it
Rhinehart
Ambition
Man of the #1
Der Yuen
Beauty
one arm man
Ninston
"OX" Nebel

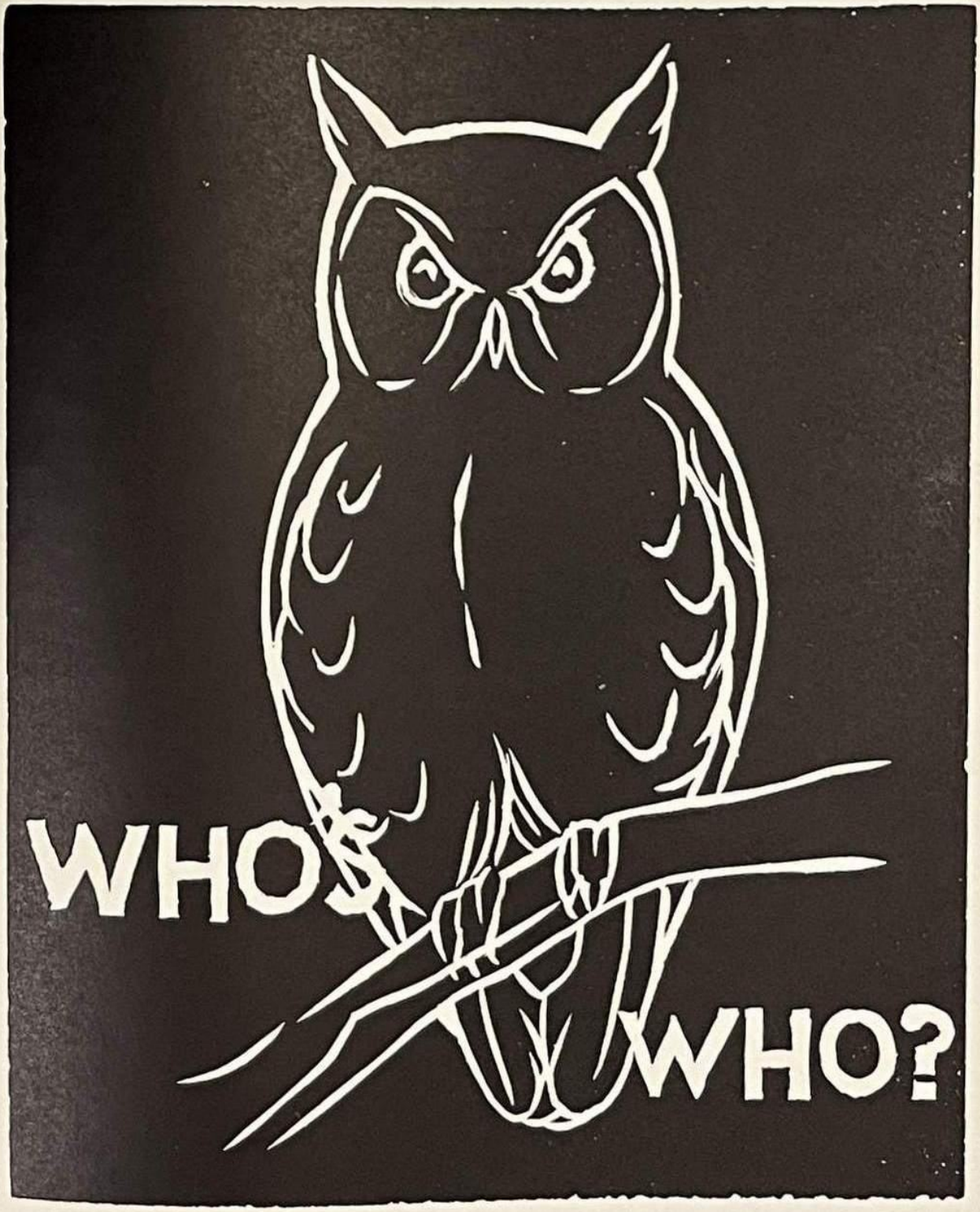
WHO
WHO?

A Business School With University Atmosphere

THE WASHINGTON SCHOOL FOR SECRETARIES

Day and Evening Classes

Catalog on request

Main 2480

NATIONAL PRESS BUILDING
F Street at Fourteenth

C. A. PEARSON MAIN 6977 D. C. CRAIN

TECH RINGS & PINS

PEARSON & CRAIN

JEWELERS

DIAMONDS, WATCHES, SILVERWARE

1329 F STREET, N. W. WASHINGTON, D. C.

"The Home of a Million Articles"

H. Colman & Sons
Established 1876

Hardware

School Supplies

1319-7th St., N. W. Phone N. 774

Potomac 6118

Reasonable Prices

FRED BERARDI
Ladies' and Gents' Designer and Tailor

Cleaning, Pressing, Remodeling
Work Called For and Delivered

1732 North Capitol Street N.W.

Suits Made to Order
$35 and Up

Phone North 5921

F. A. LINGER

REAL ESTATE and LOANS

3109 24th Street Northeast

Washington, D. C.

STEINWAY

"The Instrument of the Immortals"

DROOP'S
1300 "GEE"

The foremost musicians everywhere use and prefer the STEINWAY at home and in public, because of its grandeur of tone . . its pure, rich, singing quality . . . its instant responsiveness of action . . . and its marvelous durability.

With a new STEINWAY in your home, you need never buy another piano.

McKinley High School is to be congratulated on having been equipped with four magnificent STEINWAY pianos of latest model.

Catalog and price lists mailed on application.

Exclusive Washington Distributors

E. F. Droop & Sons Co., 1300 "Gee"

Orthophonic Victrolas—Records—Music and Instruments

TELEPHONES:
Main 2510- 2511

Russwin Hardware
McKinney Hardware
Lockwood Hardware
Penn Hardware

Forrest Thompson, Inc.

Builders' Hardware and Contractors' Supplies

1110 Fourteenth Street, N. W.

Washington, D. C.

THE SUBTLE COMPLIMENT
IS THE MORE FLATTERING

--So "Say It With Gude's FLOWERS"
and gracefully Discharge an
Obligation or Extend
Felicitations

Gude Bros Co.

1212 F Street, N. W., Washington, D. C.

MEMBER FLORIST TELEGRAPHIC
ASSOCIATION

HEALTH IN FOOD

"The foundation of the child lies in proper feeding. The race cannot survive without dairy products".
–Herbert Hoover

Ice Cream is a dairy product. Children and grown-ups love to take their milk that way.

Pure Cream is the basis of CARRY'S Delicious Ice Cream and all the other ingredients are the best. When buying ice cream ask for

Carry'S
Delicious Ice Cream

IT'S THE BEST

Phone L. 5900

Washington, D. C.

Tell Your Dealer "I WANT CARRY'S"

Exclusive District of Columbia Licensee for the new Jean Berte Water Color Process

Columbian Printing Company, Inc.

Printcraft Building, 930 H Street N. W.
Washington, D. C.

Complete Printing Service

ART WORK
COLOR WORK
COPY WRITING

Main 4250

Main 4251

Photos For

TECHITE

Made By

J. E. CASSON

907 Pennsylvania Ave., N. W.

Washington, D. C.

NATIONALLY KNOWN STORE

for MEN and YOUNG MEN

Parker Bridget Co.

The Avenue at Ninth

Washington, D.C.

This "Annual"
Bound By

A. Zichtl & Co.

BOOKBINDERS

1005 "E" St., N. W.

Main 604

BOOKBINDING

Patented

Walten Skylight Construction

Manufactured by

Wolfsteiner Co.

1313 - 1315 W St., N. W.

Washington, D.C.

Day phone, N. 1136 Night N. 4256

Repair Work a Specialty

E. VOLLAND

Registered Plumber

1316 Ninth Street, N. W.

Washington, D. C.

CENTRAL ARMATURE WORKS, Inc.

625 D Street, N. W.

Dynamos—Motors

and Repairs

Power Installations

Complete Line Motors

and

Electrical Supplies

Switch Boards—Field Coils

Armature Coils—Mazda lamps

Leather Belting

MAIN 3660-3661-3662

For a Quarter of a century the Pace Courses in Accountancy Taught in 35 Cities, Have Trained Thousands for the Callings of:

Auditor	Appraiser
Comptroller	Credit Manager
Cost Accountant	Tax Specialist
Treasurer	Public Accountant

"He that hath a calling hath an office of profit and honor."
-Poor Richard.

B.C.S. and M.C.S. Degrees C.P.A. Preparation

Day and Evening Classes.

BENJAMIN FRANKLIN UNIVERSITY

Main 8759. Transportation Building. 17th and H Street.

THE
GEORGE WASHINGTON UNIVERSITY

Courses in Liberal Arts

Government, Foreign Service, Engineering,

Law, Education, Medicine, and Pharmacy.

For Information, Write-

The Registrar, 2033 G Street,

Washington, D. C.

Everything
for
Every Sport

GEORGE A. EMMONS

Main 5124 818 14 St.

District of Columbia College
Y.M.C.A.

Evening Sessions Coeducational

School of Accountancy
3-year course leading to B.C.S. Degree

School of Law
3-year leading to LL.B. Degree

School of Liberal Arts
Courses leading to A.B. Economics Degree

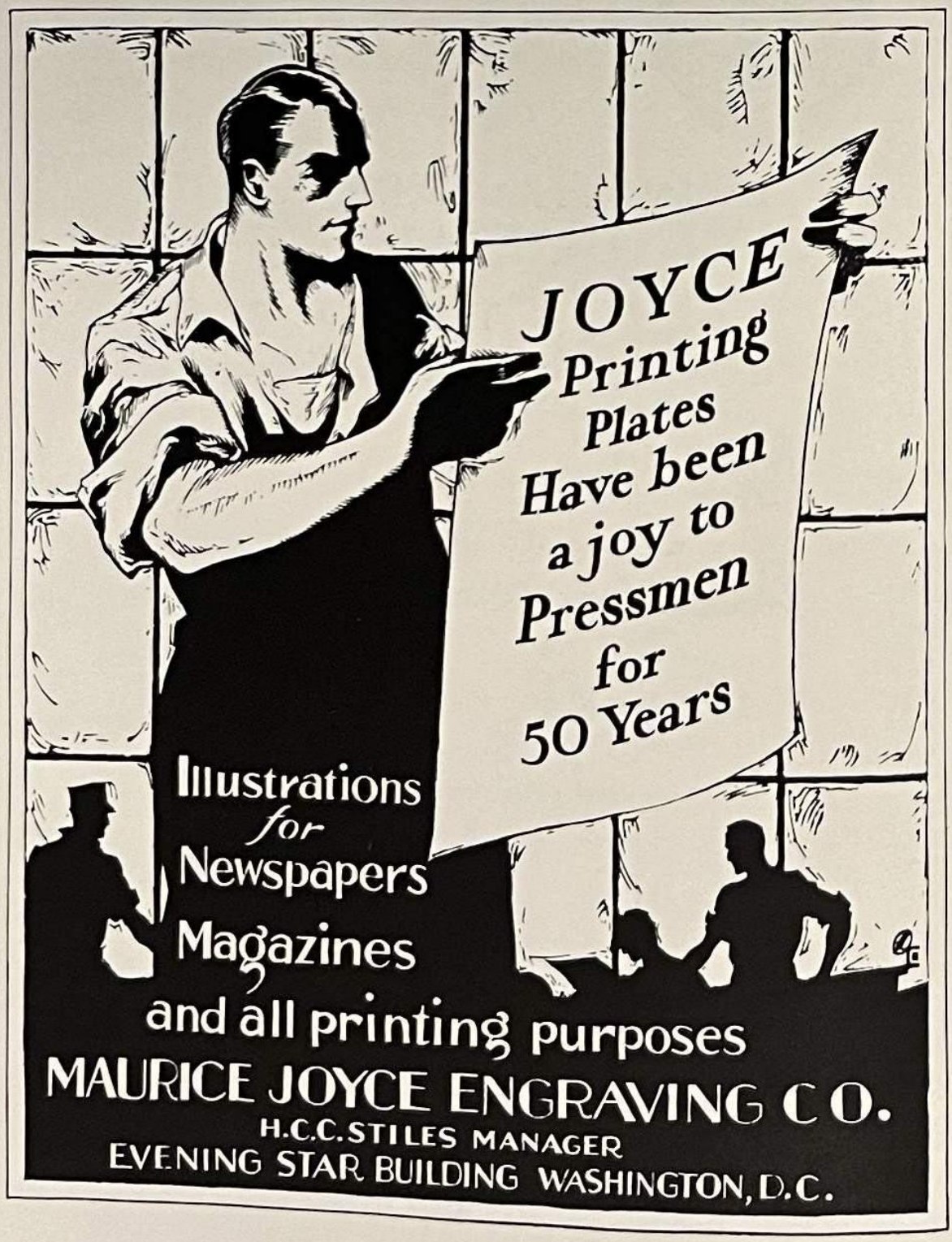
JOYCE
Printing
Plates
Have been
a joy to
Pressmen
for
50 Years
Illustrations
for
Newspapers
Magazines
and all printing purposes
MAURICE JOYCE ENGRAVING CO.
H.C.C. STILES MANAGER
EVENING STAR BUILDING WASHINGTON, D.C.

Your Opportunity---

—to attain new ambitions
—to get ahead
—to set new records
—to find new friends

STRAYER COLLEGE

A Collegiate Institution for Business Training.

Take a full four-year high school course or as much as possible, before taking special training.

After that take a course in Accountancy or Secretarial Training as a regularly Accredited Business Training Institution.

The Strayer Employment Service assists graduates in obtaining good positions.

Ask for illustrated booklet entitled "Education in the Heart of the Nation".

Phone Main 1748 721 13 Street

P. J. Harman
Director

The

Best and Only

TECH LIFE

Tech

Newspaper

WARREN'S SILKOTE

is a good paper to use for college annuals.

STANFORD PAPER CO.

Autographs

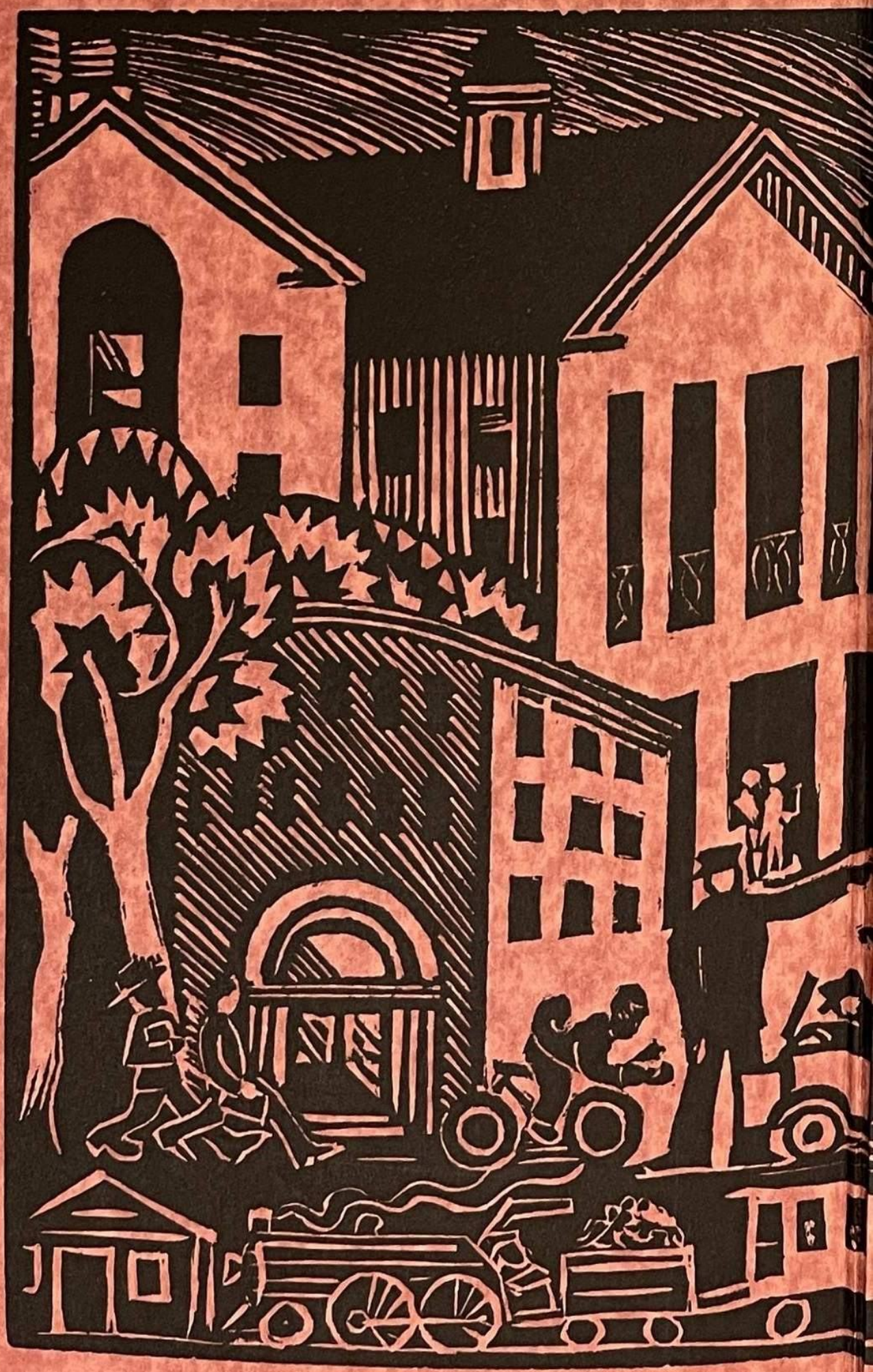

MC KINLEY HIGH SCHOOL
LIBRARY

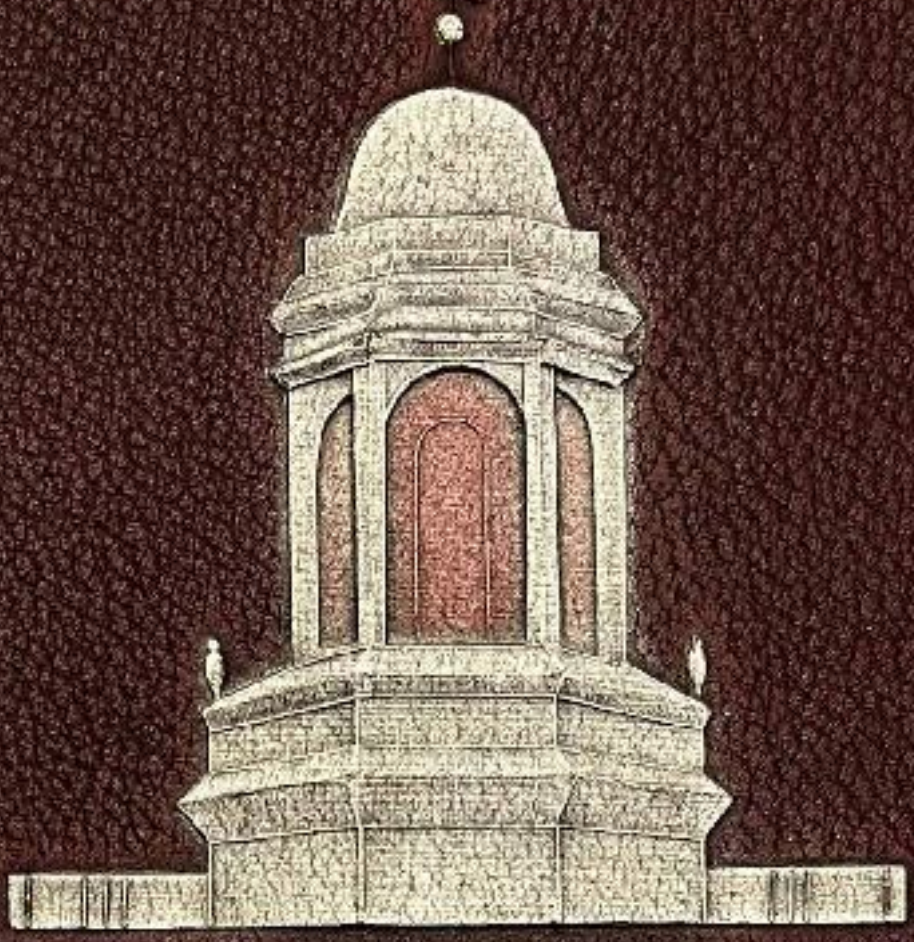

THE TECHITE 1929